Today

(Reg. U. S. Patent Office)

Will the King Marry? Depraved Black Bear Taking Work From Americans. He Asked: Will It Hurt?

By Arthur Brisbane

Copyright, 1936, by King Features Syndicate, Inc. International copyright and all other rights reserved.

King Edward asks the House of Commons in making up his "civil list" to consider the possibility of his marriage:

"His Majesty desires that the contingency of his marriage be taken into account, so that, in that event, there should be provision for Her Majesty the Queen, and the members of His Majesty's family corresponding to the provisions which the House of Commons has been willing to make in like circumstances in the past."

It is a request, not a command.

Apparently the King contemplates children, as part of marriage.

The supply of princesses with royal blood sufficiently genuine is running low. But a few are left, reasonably good looking, and, far more important in a royal marriage, *healthy.*

It would be difficult to believe King Edward not eager to perpetuate his line, creating for himself on the throne of England as long as it may last the only kind of immortality of which man can be sure. To be the link that breaks in a long chain is unpleasant.

Sportsmen are horrified; the Vancouver department of fisheries says the black bear, flipping large salmon from the streams with his paws, is not satisfied with catching what he wants to eat.

"Thousands of salmon are killed by black bears on the spawning ground, not for food, but for the sheer love of fishing."

You could not imagine a human fisherman doing that, or shooting any deer or other animal unless he actually needed it for food.

Something should be done about the depraved black bears.

Earl D. Babst, of the American Sugar Refining Company, asks the government whether it plans to continue raw sugar refining here in the United States, where it pays wages to American workers, or whether the policy is to be continued of encouraging sugar refining in the tropics, the Philippines, Hawaii, Porto Rico and Cuba.

This country gives to all that produce raw sugar a market without which they could not live; and it would seem reasonable to let United States workmen and United States industries have for themselves at least the payrolls and profits that come of refining the sugar.

Refineries in this country are working at half capacity, three recently have been closed, two are being torn down, which means abolishing payrolls. Mr. Babst says:

"Every pound of refined sugar brought from overseas replaces a pound that would be refined at home, reduces domestic payrolls and domestic purchases of cotton, coal, oil, lumber, paper, power and supplies."

Many feel that America's vast consumption of sugar should contribute something to American industry and payrolls besides the privilege of paying for the product.

Norman Peacock killed a man and wife when attempting to steal shoes. Night before last, beside the death chai, in Ohio penitentiary, he asked with a wry smile:

"Will it hurt?"

He flipped a cigarette from his lip, sat down, and his question was answered. A guard had replied to his question:

"I don't know, I never tried it."

The murderer, who knows now that crime does not pay, was 23 years old. From that electric chair, according to religious belief, he went where it really does hurt, although the right kind of repentance at the last moment might save him.

The governor of Campeche, in Mexico, after keeping all churches in his state closed for more than a year and a half, now permits all to reopen.

A fight against religion often starts violently to wind up feebly. Rulers and governments rise and fall; religion, modified from century to century, goes on forever. Nothing more true than Voltaire's statement, "If there had not been a God, would have been necessary to invent one."

Men must have some answer to questions beyond their intelligence, and religion alone supplies it.

The government has ordered 512 engines of 1000 horsepower each for army bombing planes. Encouraging news. What is needed is 1000 bombing planes that could fly either ocean, through the stratosphere, 500 miles an hour, enabling Uncle Sam to say, to all nations:

"Bother me and I will blow your capital cities off the earth. Let me alone and I shall let you alone."

9 DROWN IN N. E. FLOODS

BURSTING DAM SPLITS TOWN IN TWO

THOUSANDS JOBLESS AS MILLS SHUT

THE WEATHER

Boston and Vicinity: Generally fair and colder tonight and Saturday; lowest temperature tonight slightly below freezing; probably snow or rain Saturday night; moderate to fresh southwest to west winds.

High tides at 2:09 a. m.; 2:38 p. m.
Sun rises at 6:00; sets at 5:48.
Light all vehicles tonight at 6:18

AVERAGE TEMPERATURES

BOSTON	38	Chicago	32
New York	38	Los Angeles	54
Washington	36	San Francisco	48

BOSTON AMERICAN

EVENING EDITION

NEW ENGLAND'S GREATEST EVENING NEWSPAPER

The only Boston evening newspaper with three direct news services —Associated Press, International News Service and Universal Service

LATEST MARKETS

VOL. XXXII—No. 300 | Copyright, 1936, by N. E. Newspaper Publishing Co. Entered as second-class matter at Boston Postoffice. | FRIDAY, MARCH 13, 1936 | PRICE 2 CENTS | ZONE PRICE 3 CENTS

ITALY SWINGS TO GERMANY

SANCTIONS ON HITLER MAY BE BLOCKED

Other Stories on Page 2

Washington, March 13 (INS)—American embassies and legations throughout Europe today were ordered by the State Department to cancel all leaves of absence. This is the first time since World War days that such instructions have been issued.

Copyright, 1936, by the Associated Press

London, March 13—A high authority stated today that Italy had flatly refused to impose sanctions against Germany shortly after the British foreign office had announced:

The door is still open for Germany to make any kind of an offer it wishes."

This Italian action was regarded as a stumbling block in the wake of the French demand that military and economic sanctions be applied against Germany for sending troops into the Rhineland.

Russia had been supporting France in demanding these sanctions. So had Yugoslavia, Czechoslovakia and Rumania, members of the Little Entente.

WHY ITALY BALKS

This sudden interruption in the progress toward punishment of Hitler became known after Ambassador Von Moench of Germany went to the foreign office for a conference.

It was stated that Italy told the other powers her dispute with Ethiopia must be settled before she could participate actively in smoothing out the Rhineland embroglio.

(An informed Italian source told the Associated Press in Rome Italy feels morally bound to protest

Continued on Page 4, Column 5

STOCKS LOWER

New York, March 13 (AP)—War fears continued to drive most stocks down in today's market.

The selling was of a comparatively dull character during the first two hours and scattered issues, including Standard Oil of New Jersey, showed signs of wanting to move against the trend. The sliding movement gained momentum later.

(Market Reports on Pages 27, 28)

SIX INJURED AS WASHOUT DERAILS EXPRESS

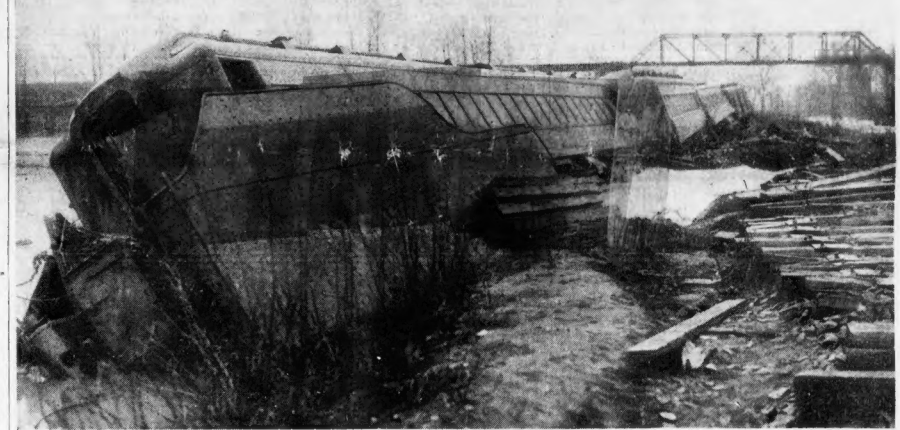

(Picture from International News Photograph Service.)

Derailed coaches of the New York-Pittsfield express of the New Haven railroad, when the locomotive hurtled the tracks after striking a washout caused by flood conditions near the Great Barrington station. Six persons were injured, and a number of others were shaken up. Steel cars resulted in injuries being kept to a minimum. Officials of the line said it would be several days before normal traffic conditions could be resumed.

MRS. BANNISTER LINKED TO WAIF

By WIN BROOKS

Boston Evening American Staff Writer

Dorchester, N. B., March 13—Testimony that Mrs. May Bannister had admitted the baby found in her home was Betty Lake was given today at the woman's trial on a charge of kidnaping.

Mrs. Bannister first claimed the infant as her own, then offered to say it was the Lake baby if it would help her children, then said it was the Lake baby when warned to tell the truth, it was testified by Mrs. Maud Lebiane, police matron.

The round-eyed babe, now and then giving al itle cry, was held by another matron a few feet from the accused woman, who watched it closely for a while, then turned her eyes away. Each juror inspected the baby's "strawberry" birthmark by which the Crown identifies it as Betty Lake.

Mother in the prisoner's cage, daughter on the witness stand a little while before had broken down together.

Frances Bannister, 15, testifying against her mother on this second day of the second of the wilderness waif baby doll kidnaping and murder cases, learned for the first time that her brother Arthur, against whom she testified last week, had been convicted of murdering Philip Lake.

Calm and unshaken up to that point, she buried her face in her hands and gave way to tears. She wept silently, her shoulders shaking. In the dock, the woman accused of having sent her children to steal tiny Betty Lake, sobbed convulsively, and moaned.

Continued on Page 11, Column 1

Today's American

AMUSEMENTS	14
AUSTEN LAKE	18
BLOTTO CONTEST	16
BRIDGE (Mrs. Culbertson)	22
CLASSIFIED ADVTS.	29
COMICS	24, 25
CROSSWORD PUZZLE	23
EDITORIAL	30
EDWIN C. HILL	30
ELSIE ROBINSON	30
EYE-CUES	15
FASHIONS	22, 23
FINANCIAL	27, 28
FLOYD GIBBONS	24
GIRL ABOUT TOWN	17
JOE PALOOKA	21
JUNIOR BIRDMEN	27
LOUELLA PARSONS	14
"LOVE'S LITANY"	22
N. E. DETECTIVE STORIES	15
O. O. McINTYRE	30
RADIO PROGRAMS	26
ROBERT E. ROGERS	17
SOCIETY	13
SPORTS	18, 19, 20, 21
"YOUR FIGURE, MADAME!"	22

BANK ROBBER BENTZ SEIZED

New York, March 13 (INS)—Laying down a two-hour gas siege, ten G-men today captured Ed Bentz, described by Department of Justice officials as a "notorious bank robber and gangster," in a Brooklyn apartment house where Bentz had taken refuge in a dumbwaiter.

Another man, identified only as "Phillips," and a woman who said she was Mrs. Phillips, also were taken into custody.

Two machine guns, a rifle, three pistols and hundreds of rounds of ammunition were seized in the apartment.

Bentz, Department of Justice officials said, is wanted in connection with a series of bank robberies including the holdup of the Caledonia National Bank of Danville, Vt., the robbery of the First National Bank of Milford, Pa., and a bank holdup in Mooresville, N. C.

Ed Bentz is alleged to have been one of a gang of five bandits who looted the Caledonia National Bank at Danville, Vt., of $10,000 in cash and Liberty bonds June 4, 1934. Three women employes and one man were terrorized by the robber gang.

He is also suspected of having participated in the $22,000 robbery of a bank at Turner's Falls, Mass., and a $24,000 holdup at Wallingford, Ct.

N. E. FLOOD AT A GLANCE

MASSACHUSETTS—Two dead. Calumet dam on Blackstone river gone. Highway damage more than $500,000. Water supplies polluted, health officials warn a dozen communities. Merrimack river near peak of 1927. State police fly over flood area, directing rescue and salvage work. Connecticut river rising steadily. Coast guard planes at Salem ordered to stand by for rescue orders.

RHODE ISLAND—Two dead. Damage of $500,000; 16,000 jobless. Two dams out on Blackstone river. Nine bridges under water.

NEW HAMPSHIRE — Two dead. Forty trapped on hill near Plymouth. Foodless. Highways north of Concord impassable. Hundreds evacuate home. Merrimack river at 1927 flood peak at Plymouth and Garvin's Falls.

VERMONT—One dead. Springfield isolated by Black and Connecticut rivers. Bellows Falls division of Rutland railroad ceases operations.

MAINE—One dead. Five lines of Maine Central railroad closed. Androscoggin Valley ready to face worst conditions in 40 years. Telephone and power lines down.

CONNECTICUT — One dead. Connecticut river still rising. Scotland dam at Windham gone, demolishing power house, with $100,000 damage. Three towns without light and power. About 100 families evacuate East Hartford homes. Peak expected tonight or early tomorrow.

FLOOD DEATH TOLL IN N. E. NOW NINE

Full Page of flood pictures on Page 10; other stories, pictures on Pages 8, 9

Flood deaths rose to nine today, damage was in uncounted millions, as rising rivers, now swollen to new heights by breaking ice fields, roared down valleys, smashing dams and bridges.

In Athol, one of the worst disasters to property occurred shortly after noon, when the dam at the Starrett Tool works gave way, cutting the town in two and throwing more than 1000 employes out of work.

The flood waters tore away one of the buildings of the company, the mainstay of the town. Damage was estimated at more than $25,000 to the plant alone.

The Merrimack river reached full flood stage at Lowell at about the same time today. The peak of the flood is expected at midnight.

100 FLEE HOMES

Already 100 persons have fled their homes in the Rosemont terrace section of that city after being warned by police.

Four mills in Lawrence, Methuen and North Andover sections of the Merrimack valley have curtailed operations because of flooded basements.

Fifteen hundred employes were sent home when the Wood mill closed in Lawrence.

To the menace of the flood was added a new peril—disease. Water supply systems in a dozen Massachusetts communities were polluted.

Almost without exception, the main rivers and streams were rising at an appalling rate and steadily. The Merrimack river presents the worst menace. The ice broke today all along the river.

The Merrimack is already higher than its 1933 flood peak, and more than 40,000 cubic feet of water are

Continued on Page 8, Column 1

D'Annunzio Ill With Influenza

Gardone, Italy, March 13 (INS)—Gabriel D'Annunzio, noted Italian author and patriot, was confined to his bed with an attack of influenza today.

Dr. Ruxton Guilty In 'Beeftub' Deaths

London, March 13 (AP)—A jury convicted Dr. Buck Ruxton, Indian-blooded physician, of first degree murder today in connection with the slaying of his wife and nursemaid.

Balances and Receipts

Washington, March 13—Today's Treasury Balance $1,317,235,841; U. S. Customs Receipts $12,492,735.

Action Pictures as Floods Sweep New England--Pages 8 and 10

CRISIS WORSE THAN BEFORE 1914," HISTORIAN SAYS

EUROPEAN EXPERT THINKS WAR CAN BE AVERTED

By GUGLIELMO FERRERO
Foremost Historian of Europe
Copyright, 1936, by American Newspapers, Inc.

Geneva, March 13—The Rhineland situation is the most serious since the end of the Great War.

I do not think it will bring on another war, but it will create between France and Germany a state of incurable distrust which will give Europe a permanent and intolerable anxiety.

It will be even worse than before 1914. I often had the opportunity to say that the deep cause of hate dividing France and Germany is fear. France is afraid of Germany and Germany is afraid of France.

The two countries accuse each other of hostile intentions. This being the situation, it is difficult to imagine an act which could, more than the re-militarization of the Rhine, awaken in the French people the fear of a German attack and invasion.

SEES WAR AVERTED

If the relations between the two countries were good, France would not have noticed the presence of the German army in the Rhineland. But with all these suspicions dividing them, it is easy to imagine the terror that has spread over France.

Nevertheless, I believe that for the moment things will be arranged avoiding a catastrophe.

France asks England to apply economic sanctions, and perhaps military ones if necessary, to Germany.

The request is legally based on the treaty of Locarno, on the covenant and on the deliberations concerning the violation of treaties that were taken by the League of Nations in 1935, when Germany re-established conscription.

It seems that England is disposed to satisfy France in a certain measure, but with moderation.

END OF LEAGUE

This policy necessarily involved the continuation of sanctions against Italy, as the continuation of sanctions against Italy, wanted by England, involves at least a moderate application of more or less efficient sanctions against Germany.

To apply sanctions to Italy and not to Germany, or to apply them to Germany and not to Italy would acknowledge officially that the League of Nations exists only to safeguard the interests of England and France. It would be the end of the League.

The League can exist only as an organization safeguarding as much as possible the common interest of all countries large and small, composing it.

If the policy proposed by France is accepted by the council of the League as at present appears probable the conclusions should be that moderate sanctions will be applied to Germany and they will continue to be applied to Italy.

But there is a very dangerous complication. Italy, although declared aggressor and submitted to a sanctions regime, did not leave the League and is still a member of the council. She will be a judge of Germany in London, although being herself under judgment.

It is a situation unique in history. It is very difficult to foresee what will come out of it.

UP TO ITALY

If the strict unanimity rule under which the League operates is respected, Italy can obstruct all the propositions of France and England in the council.

I don't know exactly what the intentions of the Italian government are, but it seems like it will try to profit by this unbelievable situation to ameliorate its own situation in the conflict with Ethiopia.

Up to what point will it go?

What resistences will Italy encounter?

What will be the final result of this obstructionist policy?

I am not able to answer these questions, and I believe no one could today.

We are sailing on unknown seas. But, this is the most obscure point in the present situation—a policy of moderate sanctions against Germany seems to have a chance of succeeding now. But, it involves the continuation of sanctions against Italy, who, being in the council of the League of Nations, can make more difficult, if not impossible, the application of sanctions to Germany.

It seems to me that this problem, insoluble in itself, can only be solved by means of a more or less revolutionary change in the rules governing the League's deliberations.

We shall see in a few days what happens in London. But, whatever the outcome of the crisis, it will leave after it many grudges, recriminations and suspicions.

More than ever, one wants to cry out:

"Unhappy Europe! From where will salvation come?"

Chessboard of Mars—Where New War May Be Born

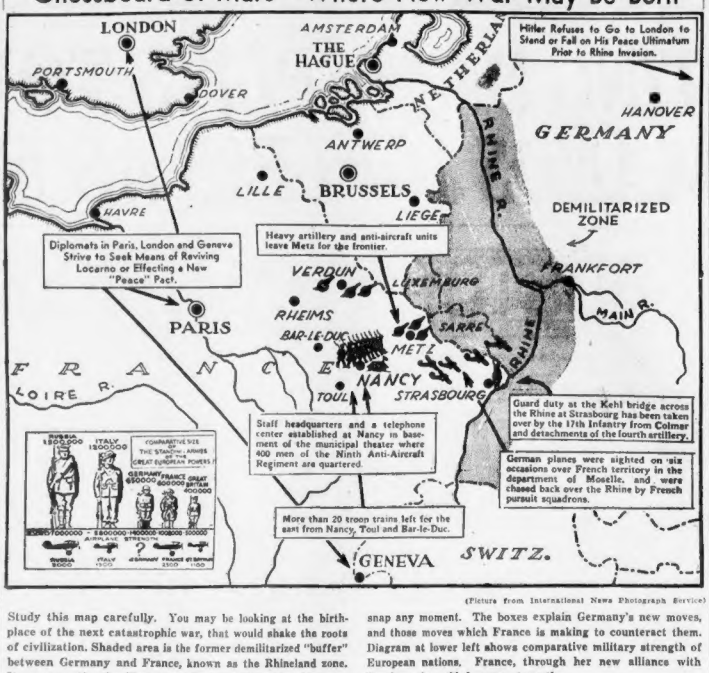
LONDON
AMSTERDAM
THE HAGUE
PORTSMOUTH
DOVER
ANTWERP
LILLE
BRUSSELS
LIEGE
HAVRE
HANOVER
GERMANY
RHINE R.
DEMILITARIZED ZONE
FRANKFORT
MAIN R.
VERDUN
LUXEMBURG
PARIS
RHEIMS
SAARE
BAR-LE-DUC
METZ
NANCY
TOUL
STRASBOURG
FRANCE
LOIRE R.
GENEVA
SWITZ.
Hitler Refuses to Go to London to Stand or Fall on His Peace Ultimatum Prior to Rhine Invasion.
Diplomats in Paris, London and Geneva Strive to Seek Means of Reviving Locarno or Effecting a New "Peace" Pact.
Heavy artillery and anti-aircraft units leave Metz for the frontier.
Guard duty at the Kehl bridge across the Rhine at Strasbourg has been taken over by the 17th Infantry from Colmar and detachments of the fourth artillery.
German planes were sighted on six occasions over French territory in the department of Moselle, and were chased back over the Rhine by French pursuit squadrons.
Staff headquarters and a telephone center established at Nancy in basement of the municipal theater where 400 men of the Ninth Anti-Aircraft Regiment are quartered.
More than 20 troop trains left for the east from Nancy, Toul and Bar-le-Duc.

(Picture from International News Photograph Service)

Study this map carefully. You may be looking at the birthplace of the next catastrophic war, that would shake the roots of civilization. Shaded area is the former demilitarized "buffer" between Germany and France, known as the Rhineland zone. Its reoccupation by Nazi troops has caused tension that may snap any moment. The boxes explain Germany's new moves, and those moves which France is making to counteract them. Diagram at lower left shows comparative military strength of European nations. France, through her new alliances with Russia, gains added army strength.

HITLER'S NEW DEFY TO WAR: 'NO POWER CAN MOVE US!'

Copyright, 1936, by the Associated Press.

Berlin, March 13—Adolf Hitler and his Nazi third Reich stood steadfast today behind the guns they have planted in the Rhineland, vowing "Nothing in the world can move us" from a "tremendous step forward."

With a "come what may" glare in their eyes and compromise seemingly ruled out, the high priest of Nazidom looked to London for new British efforts to break down their stubborn determination, but pledges themselves to give no ground on Germany's newfound "freedom."

Hitler, hefted to the echo by tens of thousands in the Rhineland city of Karlsruhe, coupled his bold refusal to "renounce the sovereignty" with the warning that if his offer of a new European peace system is turned down, "it will never be repeated."

"STAND TO LAST MAN"

While Hitler returned to Berlin, at Koenigsberg, General Hermann Wilhelm Goering, the Reich's air minister, served notice simultaneously last night:

"Now let come whatever is to come. Germany will stand up to the last man to defend her rights until the last breath."

Until the last few hours, Hitler had, apparently, been waiting for Britain to prevent the other Locarno powers from going further than to pronounce their formal censure of his remilitarization of the Rhine.

That was what they did when the Reich, in contravention of the treaty of Versailles, brought back military training on March 16, 1935.

But today, with Hitler's emphatic stand against yielding an inch to French demands—beyond agreeing to not increase the Rhineland army—diplomats saw a bitter impasse, unless the French back down.

Germany's controlled press, occupying itself with Der Fuehrer's refusal to go further than to keep the Rhineland Reichswehr in statue quo, buried news of the judgement of the Locarno powers in London, finding the Reich guilty of breaking that treaty along with the pact of Versailles.

Germans asked themselves whether it would be politically possible for Hitler, even if he so desired, to withdraw his troops now.

Some diplomats, however, pointed out that Hitler at Karlsruhe claimed he had done what no other German statesman could do, and what few, in the future, ever will do. On that basis, they said, Hitler might manage to justify politically the withdrawal of some of the Rhineland troops, if he so chose.

CONFISCATE NEWSPAPER

This declaration, threatening to withdraw peace proposals if any attempt is to be made to impair German sovereignty but offering not to increase the "symbolic" army of the Rhine, was not published until today in Germany. One leading newspaper which printed it last night was confiscated.

While it was believed the Wilhelmstrasse felt beforehand that the Locarno powers' denunciation of Germany was more than likely, that it was so promptly done may cause Hitler to refuse to send anyone to the League of Nations council meeting in London tomorrow, even if he is formally invited.

The entire tenor of the leader's Karlsruhe speech made it clear he is basing the whole matter on German pride and her insistence on equality for the German race—the Nazi "weltanschauung" (world outlook).

Nothing short of the actual fear of war, Wilhelmstrasse officials hinted, will change his position.

111 YEARS OF UNINTERRUPTED DIVIDENDS
Interest Begins MAR. 16
Write for folder "Banking by Mail"
Institution for Savings In Roxbury and Its Vicinity
Second Oldest Mutual Savings Bank in Boston
2315 Washington Street, Roxbury
At Dudley Elevated Station

The New HOVEY'S

From our Fifth Avenue Shop
Cafe Suit
$14.75
Dove grey or navy crepe with flying fox fur banding on the sleeves of the modified bolero jacket. Sizes 12 to 20.
THE NEW SECOND FLOOR

JORDAN MARSH COMPANY
PAISLEY PRINTS in washable rayon crepe!
$3.95

Quaint paisley designs on white, aqua, maize or copen grounds! You'll want them to wear now and if you're wise you'll buy several for next summer. Two styles in this fine material . . . guaranteed washable! Sizes 14 to 20.
Mail or telephone orders filled. Call HUBbard 2700.
HOME FROCKS—FOURTH FLOOR—MAIN STORE

JORDAN MARSH COMPANY
A Thriftmode study in CONTRAST for Juniors!
$7.95

Navy with chamois or iris! The flattering light tones at the top and a band of dark swinging around the short swagger jacket! Other new junior dresses $5.95 to $7.95.
THE THRIFTMODE SHOPS—FOURTH FLOOR—MAIN STORE

JORDAN MARSH COMPANY

Pastel Cardigans
gay as a bed of early tulips!
$3
Miami Beach slips them over everything from crash dresses to blouses and skirts! They come in fresh flower shades: soft pink, blues, maize, lilac, leaf green, melon and London tan. Sizes 34 to 40.
BLOUSES—SECOND FLOOR MAIN STORE

JORDAN MARSH COMPANY GREAT BASEMENT STORE
Shiny black patent leather
$2.97

Again—your shoe headquarters serves youth and fashion. Spic and span patent leather with a mirror surface. Open straps. Broad straps. Chic cutouts. Newest square toe flats . . . all amazingly low priced.
A. Black patent broad strap with open shank. High continental heel.
B. Black patent mank strap with square toe and square heel.
C. Black patent broad swing strap. Buckle trimmed. High continental heel.
D. Black patent flatee sandal with square toe and heel.
E. Black patent double strap sandel, high Cuban heel.

Dares Friday 13 Jinx, Wears Hope Diamond

Double Trouble Lurks

SEES LUCK IN MOVE

New York, March 13 (INS)—Friday the 13th is her lucky day, the jinx of the famous Hope diamond notwithstanding. Its owner, Mrs. Evalyn Walsh-McLean, will wear the fabulous gem today when she leaves the River House to go to Brentano's book store to autograph her book, "Father Struck It Rich."

Although she insists she is not superstitious, she admitted since she acquired the sparkling jewel, the only blue diamond in the world, that hard luck has pursued her. She said:

"For a quarter of a century, ever since I came into possession of the Hope diamond, I have been the target of kidnapers. I have received thousands of threatening letters, some warning me that my diamond, my children and even my life would be taken.

"Then, as a climax, I was hoaxed by Gaston Means, who cleverly swindled me out of $104,000 in the Lindbergh case, none of which was recovered. Recently the threats have increased? necessitating my seeking adequate protection."

She disclosed how, on a mysterious trip alone toward the Mexican border with Means, who had promised her she would be led to the kidnaped Lindbergh baby, she carried a weapon to protect herself.

"I took along a fountain pen filled with cyanide of potassium, enough to kill a dozen men," she said.

So far as Bruno Hauptmann is concerned, and Mrs. McLean greatly concerned herself in his behalf, she believes that while he may have been involved in the crime, he did not act alone.

"But my hands are washed of the whole affair," she said.

Changing the subject, the charming matron discussed her "other interests." Chief among these is her passion for jewelry. She said that she had another gem worth more than the Hope one. It is 61 more carats, she explained, and of rare white brilliancy.

With her here is her 11-year-old daughter, Evalyn, a student at the Mt. Vernon Seminary, Washington.

World's Biggest Liar Honored. Town Where Baron Munchausen Lived Buys His Home as a Memorial. Read Some of His Immortal Yarns in The American Weekly, the Magazine Distributed with the March 15 Boston Sunday Advertiser

MRS. EDWARD B. McLEAN
Her Father Struck It Rich

California 'Sure' For Landon

San Francisco, March 13 (US)—Election of a California delegation to the Republican National Convention pledged to Governor Alf M. Landon of Kansas for the Republican nomination for President was predicted a "foregone conclusion" by Republican leaders here today.

Increased stimulus of the California movement for Governor Landon has raised a certainty in the minds of observers of the situation.

From every quarter of the state the same reports were made as to the enthusiasm with which the announcement of a California delegation for Governor Landon has been received.

In the immediate centers around San Francisco marked interest was noticeable. Men and women, actively engaged in various civic enterprises, were united in their indorsement and in their expressed desire to take part in the presidential primary election for Governor Landon.

Godiva Disrobes For Street Stroll

For an hour or so today Lynn police thought they had a murder on their hands—a girl murder at that—but it proved to be merely a case of a Lady Godiva, without the horse.

Charles Riley, a lunch cart proprietor, was passing the Pine Grove Cemetery when he noted an entire outfit of women's clothing in a heap. He notified police and the wheels of the law started turning.

But just as the case was getting very interesting Sergeant Asa Darsney got a telephone call from two young men. They reported that they had found a girl about 28 walking along Boston street. She had apparently lost her clothes, so the young men took her home. Police took the clothing to the home, too.

ROYAL Matrimonial 'SWEEP'

REICH PRINCESS FINDS FAVOR

London, March 13 (US)—Two new royal rivals—a stately blonde German princess and a raven-haired Spanish infanta—forged to the front today in the "matrimonial sweepstakes" being run over London's fashionable teacups since the bachelor King Edward VIII officially recognized the possibility he may soon choose a queen.

In excited comment rippling through court circles and exclusive clubs, the names of Princess Cecilie of Germany and the Infanta Maria Christina of Spain were most frequently mentioned as the leading contenders for the favor of Britain's handsome new monarch.

Lively speculation whirled around the question of whether the beauteous Cecilie or the dark-eyed Maria would emerge victor in the "sweepstakes."

But, "dark horse" candidates for the honor of sharing England's throne were by no means neglected in the storm of conjecture that broke out when the King reminded Parliament that, in considering the royal budget, provision for a possible queen should be made.

Princess Cecilie, 19 years old, tall and graceful, is the daughter of former Crown Prince Wilhelm of Germany.

Infanta Only 15

The Infanta Maria, daughter of the former King Alfonso and Queen Victoria of Spain, is only 18, four years younger than her Teuton rival.

Both Cecilie and Maria are new possibilities arising in discussions over the likeliest nominee for Britain's queenship. They add two names to the highly restricted list of princesses of Europe eligible, according to the tradition of royalty, to become Edward's bride.

In this small list the name of Grand Duchess Kyra of Russia remained near the top. Kyra is the daughter of the Grand Duke Cyril, pretender to the Russian throne.

But Cecilie and Marie are believed to have outstripped their Russian rival in the race for Edward's matrimonial attentions.

Friday the 13th—But Who Cares?

(Picture from International News Photograph Service)

Dolly Friiz has just run up against a double "jinx" by breaking a mirror on Friday the 13th of all days. But Dolly says she doesn't care a bit only just a little mad because it was a good mirror. Dolly is in the cast at the RKO-Boston Theater stage show.

TEACHER 29, Bride of PUPIL, 15

HE QUITS GRADE (8TH) FOR JOB

Independence, Tenn., March 13 (US)—Strapping 15-year-old Harlus Reeder today had thrown away his eighth grade books to turn his attention to supporting his bride because he is afraid she will lose her job.

Her job is teaching at the Independence school, where Harlus was her pupil until he married her last Monday.

But the bride, the former Miss Pauline Roberts, who is 29, was continuing her duties as usual while rumors spread that county authorities might ask her to resign.

Harlus was given a job on his father's farm at Taylor's crossroads, and from behind the plow he told newspapermen firmly that his marriage was "nobody's business."

His wife also avoided questions about their romance.

The county school board, which has never before been faced with the problem, will decide whether Mrs. Reeder may continue to teach at their next meeting. None would hazard a guess as to the decision.

It was pointed out, however, that rural school teachers are not supposed to marry during the term, and that in most localities there is an unwritten stricture against "keeping company" with the young men in their classes.

PROVE YOU'RE LUCKY

Here's What to Do This Friday 13

Are you superstitious?

You can easily find the answer to that question today, for today is Friday, the 13th!

If you think you are not superstitious, here's what to do:

Eat with 13 at the table.
Step in front of 13 black cats.
Break 13 mirrors.
Walk under 13 ladders.
Light your cigarette with three on a match 13 times today.
Open your umbrella 13 times indoors.
Play 13 holes of golf.
Spill salt on the floor 13 times.

Use One of Each

If you can't find 13 black cats, mirrors, etc., use one of each.

Then, if nothing happens, consider yourself lucky.

If some dire accident should occur because you did these things, then you can blame it on Friday, the 13th, or you can blame it on the reporter who wrote this story.

According to members of the Anti-Superstitious League, the Black Friday Club, and other skeptics, Friday, the 13th, is just the day after Thursday, the 12th.

If you are superstitious, today will give you a chance to prove that Friday, the 13th, is foredoomed to evil occurrences.

And something is bound to happen today throughout the world, something happens in it every day.

Newport Menaced By $40,000 Blaze

Newport, R. I. March 13—Damage estimated at $40,000 was caused in a general alarm fire which swept the King-MacLeod Company department store in Thames street and threatened the business district early today.

All available apparatus was summoned and neighboring communities filled in for the local department in the various stations.

Thick smoke hampered firemen but they finally confined the blaze to the store.

Bulk of the damage was caused by smoke and water, fire officials said.

Hold Hands In 'Romance' School Strike

Camden, N. J., March 13 (US)—Seventy-six students—38 boys and 38 girls—put on a hand-holding strike at the Collingswood High School as a protest against an unromantic order issued by Principal Percy Eichelberger.

They had been warned against demonstrations of youthful affection in the corridors, on the school grounds and at basketball games.

At the afternoon recess the strikers stood across the street and held hands for an hour and a half while the rest of the students leaned out the windows and rooted for them.

Threats finally broke the strike. Howard Irvine, basketball coach, threatened to throw three strikers off the team unless they returned to school. Principal Eichelberger said there would be no reprisals.

Police Arrest Six With Loaded Guns

Arrested in a raid in Rose street, South End, in which four loaded guns were found, five men and a woman face appearance in police lineup today.

Victims of holdups in Greater Boston are signified intention to view the suspects.

WILDEY SAVINGS BANK
22 Boylston St., Boston
INTEREST BEGINS MAR. 16

JORDAN MARSH COMPANY 26th Anniversary BASEMENT STORE SALE

The collar is the thing that shows on these

Usual $1.29

NON-WILT Collar Broadcloth Shirts

First quality! Plain or colored broadcloth; also fancy patterns and stripes. Non-wilt collars will not shrink or crush. Sizes 14 to 17. EACH 88c

Men's $6.95-$9.95 Sample Suede-Leather Jackets

Several styles, adjustable straps on the bottom (not knitted). Slide-front style. Tan or champagne colors. Sizes 36 to 46. $5.95

Men's 59c Spring Ties

New Spring assortment; some have resilient construction for longer wear and less wrinkling; patterns and color combinations you'll want to wear with new Spring suits. EACH 25c

Mail or phone orders filled while possible—call HUBbard 2700 until 10 P. M.

JORDAN MARSH COMPANY 26th Anniversary BASEMENT STORE SALE

Saturday at 9:30 — Saturday at 9:30

Here's the Most Wanted $10.75-$16.50 Spring Coats and Suits for $8.99

- Harris Type Tweed Reefers $8.99
- 2-Piece Long Coat Suits $8.99
- High Shade Tailored Suits $8.99
- Shark-Tweed Chesterfields $8.99
- Man-Tailored Stripe Suits $8.99
- Fur Cuff Dress Type Suits $8.99
- High Shade Kasha Swaggers $8.99
- Bright Fleece Baby Swaggers $8.99
- New Hollywood Wraparounds $8.99
- Plaid Tweed Swagger Coats $8.99

Original Samples, FAMOUS LABEL, Famous Fabrics and Famous Makers

COATS--SUITS

NOTE: *Included are one-of-a-kind original SAMPLE silk lined coats and suits (a gift from the maker because cost of production was far too high to go into his $10.75 and $16.50 lines).*

NOTE: *Included are the newest fabrics by Botany, Julliard, Deland, as well as imported and famous label fabrics.*

NOTE: *Included are the styles that are being shown right now in the windows on Fifth Avenue, amazingly low priced.*

Suits in Misses' Sample Sizes 14 and 16 only. Coats in Sizes 11 to 17—12 to 20 and 38 to 52

$8.99

Come Promptly at 9:30 for best selection

JORDAN MARSH COMPANY 26th Anniversary BASEMENT STORE SALE

Youths' 4-Piece $12.95 Prep SUITS

$9.95

- Single or double-breasted styles.
- Pinch-back or sports-back styles.
- Fancy checks; tan, brown or gray, blue cheviot.

Boys' $7.95 3-pc. Suits

2 pairs of knickers—sizes 8 to 16. $4.95

- 2 pairs of fully lined knickers.
- Pinch-back, pleated style coats.
- Knickers have worsted knit cuffs.
- Tan, brown, gray mixtures.

$3.95 Cossack Jackets, $2.95

Fancy-back style; navy blue only. Sizes 8 to 18.

'Duke of Kent' Collars!

Boys' Shirts

Fine cotton broadcloth shirts with Duke of Kent button-down collars; new Spring patterns in prep or junior sizes 11½ to 14½. 89c

Boys' Broadcloth Pajamas

Usually $1.49 to $1.95! Two-piece middy or coat styles; notched collars, elastic waistbands; some deep tones. Sizes 8 to 20 years. $1.29

Boys' Fancy Polo Shirts .. 58c

Some zippers, some button-fronts; light or dark colors. Sizes 8 to 18 years.

Friday the 13th

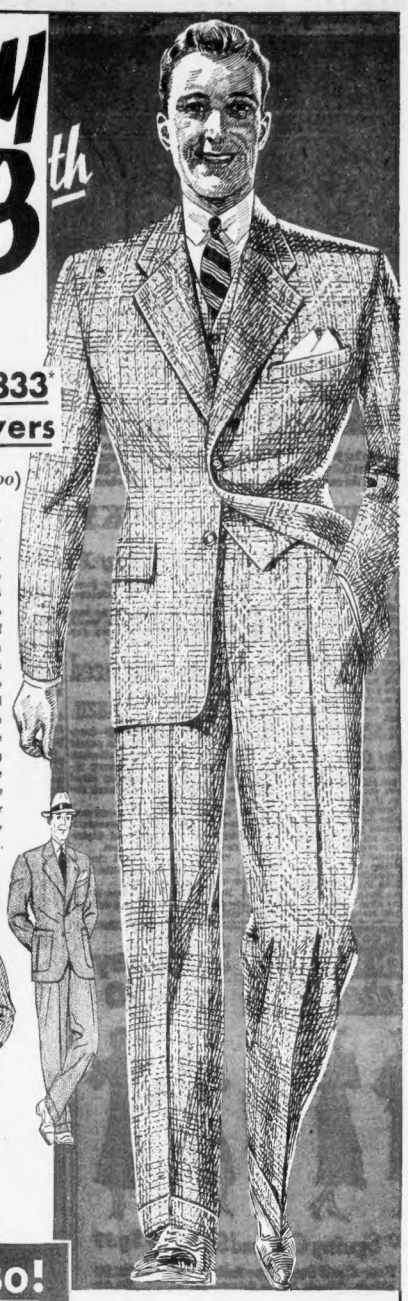

—lucky day for 833* Spring Suit buyers

(and this goes for Saturday, too)

Lucky Token #1—*a man-size saving of $7.50!* **Lucky Token #2**—a galaxy of Spring Suits covering the entire style range from distinguished conservatives to full-o-pep sportsters. **Lucky Token #3**—early action for men who are itching to lay hands on a new Spring Suit—*a good one*—if it doesn't cost too much. Add them together, and you have all the ingredients of a bang-up buying spree. You're due to see double-woven woolens that feel luxuriously rich in your hands—and with reputations for long-mileage wear. You're going to get style and beauty of tailoring every inch the equal of these expensive fabrics. *And you're not going to pay the usual $32.50!* Our March Money-Saver price is only $25, including 2 trousers. Lucky day for 833 men? You bet! Be one of them.

*Quantity in all stores

We will be unable to duplicate this offering after these 833 suits are sold.

You'll save $7.50!

$25 (including 2 trousers) is our March Money-Saver price for these new Spring Suits

"Charge it" the Bond way—and pay weekly or twice a month. This does away with large lump payments and monthly bill headaches. It's a most convenient way to buy good clothes, *and costs nothing extra!*

BOND CLOTHES

Corner Washington and Essex

OPEN SATURDAY EVES. UNTIL NINE

MILITARY INVASION, TRADE BAN LOOM FOR GERMANY

Continued from First Page

against sanctions being applied to Germany.)

In view of the fact that Great Britain, with the consent of France, made the Italo-Ethiopian war a test case for League of Nations' sanctions, the Italians were said to have taken the stand that:

"No British or French statesman now can go to Italy and ask the Italian people to fight for them in any eventuality whatsoever."

The same condition, it was said, applies to any new "Locarno" pact which might be formed since, without Italy's support, any agreement reached would be merely an Anglo-French pact.

FLANDIN IN PLIGHT

The position of Pierre-Etienne Flandin, French foreign minister, was made delicate by Italy's stand.

The demand in France for sanctions against Italy was said to be as strong that he was, in effect, placed in the position of saying:

"I can't go back to France and tell the French people they are less important than Ethiopia's Emperor Haile Selassie can get what we can't."

Ambassador Von Hoesch remained in the foreign office only a short time. He said he had not talked to Locarno signatories, but he declined to say whether he had talked to Anthony Eden, British foreign secretary.

It was immediately rumored through Whitehall that Eden had given the German envoy a request signed by Great Britain, France, Belgium, and Italy that Hitler make a conciliatory move.

Combined with the foreign office announcement of an "open door," observers were given the impression that the British were still hopeful that the international situation might be eased and the impasse between Germany and France broken peacefully.

HITLER'S 'LAST CHANCE'

Von Hoesch was followed into the big building in Downing Street by J. A. C. Avenol, secretary-general of the League of Nations, and Nicholas Titulescu, foreign minister of Rumania and the leading figure in the Little Entente.

Authoritative sources said they believed Germany was about to be given its last chance to remove troops from the Rhineland before the signatories of the Locarno Treaty and the other members of the League of Nations took action.

Soviet Russia already had thrown its support to France in the latter nation's demand that the troops either be pulled out of the long-demilitarized zone or that Germany be punished with military and economic action.

Ten minutes after Von Hoesch entered the foreign office, he was followed by Flandin, Joseph Paul-Boncour, minister of state of France, and Ambassador Dino Grandi of Italy.

24-HOUR EDICT

Speculation was aroused as to whether Ambassador Von Hoesch might participate in a session of the Locarno treaty powers and whether he might present some new message from Reichsfuehrer Hitler.

Representatives of the Locarno powers, after indicting Germany yesterday as a violator of the Locarno pact and the Versailles Treaty by its occupation of the Rhineland, met again to determine what action to recommend to the League of Nations.

With France and Russia both pressing for severe penalties, informed course had said earlier the powers were considering a virtual ultimatum to Adolf Hitler, giving him 24 hours to reply to a demand for evacuation of the Rhineland before the League council proceeded tomorrow on its course against the Reich.

An authoritative French source said Flandin entered today's conference reassured by a united Franco-British front against Hitler, as well as with the Soviet backing for sanctions.

The French were understood to have received recognition from the British that stiff application of the full range of sanctions, the League's penalties, might be necessary unless Hitler adopted a more conciliatory attitude.

A swift succession of private conferences preceding the full session of the Locarno powers, pointed toward a final appeal for conciliation or a final agreement on the penalties to be recommended to tomorrow's League council session.

Soviet Foreign Commissar Maxim Litvinoff talked with Flandin for a quarter of an hour at the French minister's hotel where, informed sources said, France was assured Russia's support.

Britain's elder statesmen reviewed the situation with Foreign Secretary Anthony Eden and Prime Minister Stanley Baldwin.

The diplomats of France, Belgium and Italy conferred before the representatives of all signatories of the Locarno pact, except Germany, started their second London session in the crisis which some feared might lead to strife.

FRANCE HOLDS TRUMPS

The French position was outlined authoritatively thus:

France believes it holds the trump card at the Locarno table, since Britain would prefer to proceed on the basis of a Franco-British front, rather than permit France to be thrown more fully to the side of Soviet Russia for strong support.

France is willing to give Britain sufficient time to prepare public opinion at home for imposition of sanctions on Germany, but is ready to proceed immediately itself in employing all sanctions possible—diplomatic, financial and military—if necessary.

HITLER BLOCKS NAVAL PACT

London, March 13 (AP)—The outcome of the London naval conference was thrown into doubt today as Great Britain was understood to be unwilling to sign an agreement with Germany which was being negotiated with the general treaty.

Delegates at the conference were reported postponing further action until the tangled Locarno situation is solved.

The result of the reported British refusal would likely lead other powers to only initial the general agreement putting off the formal signing indefinitely.

(The draft of the general agreement has already been approved by the conference except for escape clauses and other minor features which have yet to be added.)

Blast Kills 23

Macao, China, March 13 (AP)—A series of explosions in a fireworks factory on Taipa Island today killed 23 Chinese women and children and injured many others.

Reduce safely . . . read "Your Figure, Madame," daily by Ida Jean Kain.

French Seek United Front of Parties

Paris, March 13 (AP)—France tightened its ties against Germany today, giving final legal status to its virtual military alliance with Russia and driving for a union of parties to back the government in its stand against German occupation of the Rhineland.

Former Premier Edouard Herriot, a leader of the dominant Radical-Socialist party, urged all political groups to drop the quarrels which he said Germany saw as evidence of French disunion.

"Germany is rarely wrong in estimating material power, but is most always wrong in estimating moral forces," he declared. "By moral discipline, freely accepted, let us show her that she is again mistaken."

The deputies, caught between patriotism and ambition, adjourned to fight France's election battle.

Promulgation today made fully effective the mutual assistance brought Russia's army of more than a million men to France's aid and on which Hitler justified his violation of the Locarno pact.

The Reich refusal to heed Britain's request for a "symbolic" withdrawal of at least some of the Rhineland troops, French officials said, brought the possibility of use of force closer.

Out She Goes!

London, March 13 (AP)—A woman sitting in the gallery of the House of Commons hurled a parcel over the balcony today and shouted: "Women must stop war!" Attendants ejected her.

BOSTON WHOLESALE MILLINERY CO.

1000 NEW STRAW HATS

ALL COLORS Headsizes 22-23 inches 95c

3rd Floor 59 Temple Place

We APOLOGIZE

An apology is never adequate . . . we know.

But we ask simply . . . that the thousands of our friends who could not be accommodated at the preview of the opening of the I. J. Fox Dress Departments last night, will forgive us.

The overwhelming response left us breathless . . . stunned. While we made preparations for thousands . . . to view the Fashion Show, it was impossible for us to anticipate that so many more people would be so intensely interested in the new I. J. Fox spring fashions.

To those who could not attend we can only say that we did our best. The I. J. Fox building was filled to capacity . . . and still thousands . . . actually *thousands* of people crowded Washington Street.

May we offer this—Won't you come to I. J. Fox and let us give you an informal . . . private "fashion show" for you . . . YOURSELF?

I·J·FOX

America's Largest Furrier

411 WASHINGTON STREET

Give me MILDNESS

..in my cigarette

..in my whisky

and I'm Completely Satisfied!

STRENGTH APLENTY

yet smooth enough to sip!

NOBODY wants harshness—in a cigarette or in a whisky. For it's *mildness* that makes the wheels of enjoyment go 'round! And here it is in whisky . . . Cobbs Creek. You don't have to gulp it to dodge rough edges—it hasn't any. Cobbs Creek is so smooth you can actually sip it, yet it's got "lift"—a full 90 proof of warmth. And, like your cigarette, its enjoyment is inexpensive—so everybody can team up with Cobbs Creek.

CONTINENTAL DISTILLING CORPORATION, Phila., Pa.

95c "RESERVE" PINT 6½ year old whisky in this blend Quart $1.78 Half-Pint 50c

$1.09 COBBS CREEK "PREFERRED" PINT 6½ year old whisky 20% 10% one year or more Quart $2.09 Half-Pint 50c

A preferred whisky at a slightly higher price.

Cobbs Creek BLENDED WHISKY

Try it... MILLIONS SAY COBBS CREEK IS WHAT WE SAY IT IS ...Mild!

Saturday at 9 - - The Moment New England Women Have Waited For

Opening! New I. J. FOX Dress Departments

SATURDAY---9 A. M. till 9 P. M.

Left: Crisp white "coachman" jabot, and utterly new patent belt. London tan, navy, black. Misses' sizes, 12 to 20 **$10.75**

Above: Cape sleeves and two flowers nestling at the chin. Green, cornflower, chamois. Junior sizes, 11 to 17 ... **$10.75**

Above: Women's navy sheer jacket dress, printed bodice in the newest color team—navy with print, 36 to 46 ..... **$10.75**

Right: Navy triple sheer, trimmed with white mousseline de soie —detachable. Navy or black, misses' sizes, 12 to 20 **$10.75**

Women asked us, "Why doesn't I. J. Fox use the same Paris and Hollywood style resources that made him America's largest furrier . . . to bring us glamorous dresses?" Here's his answer! I. J. Fox personally consulted the world's foremost designers in Paris . . . London . . . Hollywood—and now the curtain rises on four magnificent I. J. Fox dress shops in our 7-story building. Here, under one roof, you will find all the "dress celebrities" . . . whether it be a sale highlight at $10.75 or a creation for $59.75.

Special! Dresses

$10.75

LINGERIE touches on dark or high shade sheers!
SHIRTWAIST DRESSES . . . print or polka dots!
SNOWY WHITE PIQUE . . . DETACHABLE!
TUNIC and PEPLUM dresses with flower trims!
PLEATS on sleeves, on collars, entire pleated dresses!

A celebration event that will be the talk of New England! Look at these sketches. They might just have walked out of the newest fashion magazine. It is only because of the I. J. Fox creative genius, and world-wide style resources that we can bring you dresses so utterly new . . . so bubbling over with youth . . . so radiant with GLAMOUR—at a price so low we can barely believe it ourselves . . . only $10.75! Sizes for misses, women, little women, juniors.

REMEMBER—*You can now charge dresses on your I. J. Fox Charge Account*

FRIDAY—9 A. M. TILL 7 P. M. . . SATURDAY TILL 9 P. M.

Hi-lo neckline, wear it open or closed. Pure silk polka dot shirtwaist dress for women. Half sizes, 16½ to 26½. **$10.75**

Two Exciting New SUIT FASHIONS at an Opening Special Price

Whirlwind Successes from the I. J. Fox Suit Shops . . . for our Opening Celebration

Foxbrooke REG.

MASTER-TAILORED

SUITS

Santa Anita

THREE-PIECE TOPCOAT

SUITS

EXCLUSIVE WITH I. J. FOX

$16.75

The master-tailored suit, as you know, is a "must" for spring! And a success when it is expertly tailored. FOX-BROOKES have the finesse of master-tailoring . . Hymo lapels . . so they hold their shape and fit flawlessly. Chalk stripes, herringbones, men's wear fabrics.

We predict our popular young New England girls will swoop down on our pet Santa Anita suit! A new swagger TOP-COAT, in soft, blurry tweeds or crisp, vibrating checks. Suits are checked or monotone . . and you wear the contrasting coat with other dresses.

Standing Above: CHESTERFIELD COAT—velvet collar, double-breasted model. Oxford grey, banker's grey, navy, brown, men's wear fabrics, only **$16.75**

Seated Above: FOXBROOKE SUITS —single and double-breasted models. Chalk stripes, herringbones, sharkskins, men's wear fabrics .....only **$16.75**

Other Foxbrooke Suits and Coats $19.75 to $49.75
Other 3-pc. Suits $19.75 to $59.50

Seated Above: The 2-piece Suit, beautifully man-tailored. Santa Anita suit that goes with the coat shown . . .

Standing Above: Swagger Coat that goes with the 2-piece suit shown above . . . contrasting . . . for the 3 pieces **$16.75**

YOU MAY PAY CASH, CHARGE OR BUDGET

I. J. FOX INC.
America's Largest Furrier
411 WASHINGTON STREET

YOU MAY PAY CASH, CHARGE OR BUDGET

PUBLISHERS BACK HEARST'S WIRE SUIT

COLBY DENOUNCES SEIZURE

New York, March 13 (US)—Bainbridge Colby, former Secretary of State, levelled a blistering attack on senatorial invasion of privacy when he denounced the Black committee for its seizure of telegrams as part of a lobbying investigation.

Colby, whose telegrams were among those listed for investigation, said:

"When my attention was called to it, I did not hesitate to denounce it as an outrage and as the last of a long series of infamies of which the present administration has been guilty."

He declared many of the messages which he had sent were to his wife. He said:

"If the affection I hold for my wife is of interest to the Senate committee, it is quite privileged, so far as I am concerned, in making public record of it.

"But, as an invasion of the citizen's rights, as a disregard of his constitutional immunities, as a flagrant abuse of power by a department of the government, I fiercely resent it and freely and openly denounce it, and with such power as an individual can muster I shall resist it to the end."

Plane Crashes, Pilot Unhurt

A plane crashed in making a forced landing at the East Boston airport today. Thomas Croce, a commercial pilot from Muller's airport, Revere, along in the plane, escaped unhurt.

CONFISCATION BY SENATORS DENOUNCED

New York, March 13 (US)—The American Newspaper Publishers' Association, headquarters of which are located in this city, came quickly to the support of William Randolph Hearst today in his suit to prevent seizure by the Black Senatorial lobby investigating committee of private telegrams exchanged between the publisher and his editors.

The association, through L. B. Palmer, its general manager, sent to newspaper publishers throughout the country a bulletin presenting the case as one involving the freedom of the press. The bulletin was accompanied by ringing resolutions, condemning the action of the Black committee.

TEXT OF RESOLUTIONS

Following is the text of the resolutions:

"Whereas, it has come to the attention of the board of directors of the American Newspaper Publishers Association that the Black committee of the United States Senate has issued a subpoena to the Western Union Telegraph Company purporting to require that company to turn over to the said committee a privileged communication between a publisher and one of his editors concerning matters to be editorially discussed in said publisher's newspapers; and

"Whereas, the information on which such subpoena is alleged to have been based was obtained from the Western Union Telegraph Company by action of the Federal Communications Commission in sending its agents into the offices of the company to make copies of all communications passing through the Washington office of the company between February 1, 1935, and September 1, 1935, for the use of the Black committee, therefore be it

CONDEMN SEIZURES

"Resolved, That the board of directors of the American Newspaper Publishers Association condemns the action of the Federal Communications Commission in seizing from the Western Union Telegraph Company and turning over to a committee of the United States Senate private and privileged messages from citizens of the United States to other citizens of the United States as a violation of rights, privileges and immunities guaranteed by the Constitution of the United States; and be it

"Further Resolved, That this board of directors condemn the attempt of the Black committee to use such messages as have been sent by publishers to their editors and correspondents as an unwarranted attempt to abridge the constitutional guarantees of a free press, and be it

"Further Resolved, That the board of directors of the American Newspaper Publishers Association render assistance to any of its members so attacked."

Bell Shops Chain Continues Growth

Enlargement and modernization of their general offices at 77 Bedford street in the latest step in the expansion program of New England's popular Bell Shops chain, which will soon announce the formal opening of its twenty-first store at 77 Bedford street.

Max Feldberg

Max Feldberg, treasurer of the Bell Shops, presided at the meeting.

At present, the Bell Shops operate units throughout the key cities of New England. There are stores in Biddeford, Lewiston, and Portland, Me.; Brockton, Salem, Lawrence, Lowell, Lynn, Somerville, Fall River, Worcester and Springfield, Mass.; Nashua and Manchester, N. H., and Pawtucket and Newport, R. I.

The new Bedford street store is to be one of the most modern shops of its kind in this part of the country. An open-house reception and buffet supper and general meeting for executives and Bell employes throughout New England was held there last night.

W. R. Hearst Assails Senate Seizure of Personal Wire

Washington, March 13 (INS)—Facing a new court action, and with a storm of Republican protest in the offing, the Senate lobby committee today prepared to resume public hearings, and sought additional funds for its inquiry.

Meanwhile, attorneys for William Randolph Hearst moved for a speedy hearing in the District of Columbia Supreme Court on the publisher's petition to halt the committee's practices of seizing confidential telegrams.

Chief Justice Alfred A. Wheat has announced that he wants to hear on its merits the bill of the publisher seeking an injunction compelling the Western Union Telegraph Company to withhold from the committee a telegram which Mr. Hearst last April sent to his chief editorial writer here, James T. Williams, Jr.

The lobby committee chairman, Senator Black (D), of Alabama, refused to reveal whether he intends to enter the new case as a friend of the court, as the committee did in the case which brought an injunction against the telegraph company for the Chicago law firm of Winstron, Strawn and Shaw. Members of the committee were silent concerning both the old and the new action in court.

Public hearings of the committee will be resumed Monday.

As the basis of his suit, Mr. Hearst asserted that agents of the Black committee and the Federal Communications Commission engaged in "a fishing expedition," in which they copied more than 13,000 personal telegrams, including one from him to James T. Williams, Jr., editorial writer, relating to the preparation of a series of editorials.

TELEGRAM SUBPOENAED

The Black committee subpoenaed the original of this telegram. Mr. Hearst petitioned the court to enjoin the Western Union Telegraph Company from delivering this telegram to the senatorial probers.

A motion praying for an injunction was made to Chief Justice Alfred A. Wheat of the Supreme Court for the District of Columbia, who Wednesday hailed the committee's spying foray into private correspondence through the use of "dragnet" subpoenas by which up to 5,000,000 telegrams were taken, copied, or scanned.

Mr. Hearst asserted in his complaint to the court that the telegram was sent in the ordinary course of business, that it did not involve any public matter in which the Black committee had an interest and that seizure of it would violate a confidence between a publisher and his editors and interfere with freedom of the press. He said in his complaint:

"The telegram has no reference whatsoever to lobbying, but in which plaintiff discussed the preparation for publication in the Hearst newspapers of a series of editorials on matters of public importance."

Chief Justice Wheat withheld ruling on the injunction application pending a hearing of the case on its merits. He directed the telegraph company to file its answer to the bill, and when this is submitted, he will set the action for hearing.

The Black committee was specifically charged with violating the first, fourth and fifth amendments to the Constitution which guarantee "freedom of the press," prohibit "unreasonable search and seizure" and prevent deprivation of liberty and property "without due process of law."

ILLEGALITY CHARGED

Senate inquisitors illegally obtained the services of agents of the Federal Communications Commission to search files of the Western Union here, it was charged, and these agents made copies of more than 13,000 telegrams. The bill added:

"The information concerning the contents of said telegrams was obtained by the said committee in a highly improper and wholly illegal manner and . . . the committee is without legal authority to use such information, improperly and illegally obtained as it was, as the basis for a subpoena particularizing as to the message in controversy."

Such communications are privileged "in the fullest sense of the word and are not subject to inspection, review, criticism or use by any governmental legislatorial body," it was charged. Other allegations were:

FREEDOM OF PRESS

"Congress is without authority, under the Constitution of the United States, to regulate, interfere with, restrain or restrict the business of the press.

"The production of the telegram mentioned in the said subpoena could result in no valid legislation on the subject under inquiry by the committee, or on the subject of regulating, restricting or controlling the expression of editorial opinion or policies."

Explaining it is the business of newspaper publishers to gather and disseminate news, editorial comment and advertising, the complaint said:

"This business is protected against abridgement by any governmental agency by reason of the provisions of the first amendment. No agency of the government, executive or legislative, has any right whatsoever to regulate or attempt to interfere with the functions of the press, particularly in the function of editorial expression.

UNLAWFUL AUTHORITY

"The press is protected against the exercise of any such unlawful authority as attempted by the Black committee.

"If a congressional committee engaged upon an inquiry, whatever the nature and the purpose of the inquiry may be, is permitted to inquire into the exchanges of views between a publisher and his editorial writers, then the freedom of the press, as it has long been known in the United States and upheld by the highest courts of this country, is in danger."

The complaint explained it is the general practice of publishers to hold editorial conferences with their editorial writers, and that in far-flung organizations such as the Hearst newspapers such contact is maintained by communications companies, notably the telegraph. It noted correspondents are maintained in many cities, and said:

"It is essential to the conduct of the business of the press that the publishers and editors of the papers may freely communicate with these correspondents about matters pertaining to their business."

The telegram is not the property of the telegram company but of the sender, the complaint said, noting that neither Mr. Hearst nor the editorial writer had granted permission that it be made public.

Hanson said that he will file a motion for an injunction pendente lite. This will give the defendants five days within which to object to an injunction. It will also afford the committee and the commission, if they desire it, an opportunity to intervene and defend their activities.

POLICE JANITOR HELD WITH 5

Instead of going to work as a janitor in the Warren avenue police station today, Philip Miragli, 21, of Rose street, South End, was a "guest" in a cell.

Miragli, four other men and a girl were arrested late last night and police claimed they had solved three hold-ups which had baffled them in recent weeks.

Miragli was employed as a janitor at the police station by the welfare department, police said.

While three of the men and the girl would make no admissions, the other two men admitted participating in holdups, police said.

Officials said Miragli admitted single, of Ross street, admitted being in the $1500 holdup on February 1 at the Everett Fuel Company, Dorchester, and the $800 holdup on January 18 at the Foreign Exchange Bank in Somerville.

Miragli has been receiving welfare aid from the city since last June, he told police.

Earl McNeil, 20, single, of Dover street, allegedly admitted being in an attempted robbery at a second-hand furniture store at 1287 Washington street, last night, where Robert Stoin, the manager, was slugged. The robbers got no money and Stoin was taken to City Hospital, with a possible skull fracture.

Neither McNeil nor Miragli implicated any of the others.

Podiatry Academy Disclaims Probe

The Massachusetts Academy of Podiatry today denied any connection with the hearing before the legislative committee to establish a board to regulate the practice of chiropractics in this state.

Andrew A. Belanger, academy member, said that his organization has nothing to do with the bill, because the practice of podiatry and chiropody is entirely different from that of chiropractic practicioners.

Strawn Injunction Signed by Court

Washington, March 13 (US)—Chief Justice Wheat of the District of Columbia Supreme Court today signed the formal order, granting a temporary injunction restraining the Western Union from delivering to the Senate lobby committee its files of messages sent and received by the law firm of Winston, Strawn and Shaw of Chicago.

Diplomatic Corps Leaves Restricted

Washington, March 13 (US)—Heads of American diplomatic missions in Europe were instructed by acting Secretary of State William Phillips today to give special scrutiny to all applications for leave of absence to assure maintenance of adequate staffs during the present political crisis.

Buy with Confidence at KENNEDY'S

An Achievement in the Face of Rising Costs

RANGER WORSTED SUITS

for Spring, 1936

$30

Tailored in Rochester by TIMELY CLOTHES Expressly for Kennedy's

Our $30 suits have been long considered one of the most spectacular clothing values in New England. We are, so to speak, famous for them. Naturally, we're very much concerned (in the face of mounting costs of materials and labor) about securing the same standard of quality and offering the same proportion of value. We are pleased to announce we have achieved it. This season 1936, the same as in other seasons, Kennedy's will continue to offer the same superlatively fine suits by the same fine maker at the same low price.

Extra Trousers, $6.50

KENNEDY'S

Summer & Hawley

Charge it . . . pay one-third the 10th of April, one-third the 10th of each two following months

SEE PAGE 23

Shepard Where You ALWAYS Shop With Confidence

THE "FOLDER" FELT

Crush it! Fold it five different ways, as shown! It always comes up smiling! Smartly stitched brim, just the right size to be universally becoming. Latest High Shades, Pastels and Dark Colors in 5 headsizes.

1.95

MILLINERY SHOP—SECOND FLOOR

Shepard Where You ALWAYS Shop With Confidence

Dresses!

3.95

Yes, at this low price you can get dresses that are right up to the minute in style.

BRIGHT PRINTS on dark backgrounds of navy, brown or black.

JACKETS yes, separate jackets to match the print dress.

WASHABLE PRINTS in lovely pastel colorings. Shirtwaist and other smart styles. Dots and Prints.

Complete Range of Sizes at this price, for Juniors, Misses, Women and Shorter Women.

INEXPENSIVE DRESS SHOP—FOURTH FLOOR

Shephard Daughter on Honeymoon

Somewhere in northern New England today, Frederick McLaughlin, son of a Boston publisher and his bride, Dorothy M. Shepard, daughter of John Shepard, 2d, a quiet ceremony at Nashua, N. H. They were married yesterday at owner of the Yankee Network, are on a honeymoon.

Now! At Kanes! The New 1936

FRIGIDAIRE

NO MONEY DOWN

With Meter Miser — With 5 Years' Protection

AS LITTLE AS 15¢ A DAY

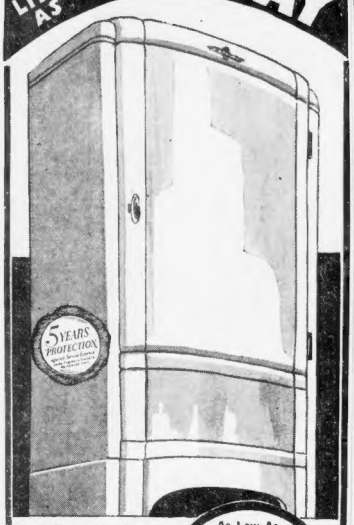

• Guaranteed by *General Motors, Frigidaire and Kane's.*
• Has METER MISER *that cuts current costs to the bone.*
• 5 YEARS' Protection *against service costs on the sealed-in unit included in the price.*

As Low As $106 — Delivered! Serviced! Installed!

You Can Pay For It With Your Savings On Food And Ice!

Only At Kane's On Kane's Exclusive Meter Ice Plan!

It's amazing—sensational! A chance to buy the refrigerator that's backed by PROOF of lower operating costs, safer food protection, faster freezing, more usability, with the nickels you usually waste on ice! All you need do is come in—select your Frigidaire, we will deliver it at once with no money down, and you can pay for it by dropping your spare nickels into the meter! Simple! Easy! Convenient! And before you know it the Frigidaire is yours!

If You Can't Come In—Mail This Coupon
KANE'S, 740 Washington St., Boston, Mass.
Please send me Complete Information on the new 1936 Frigidaire.
NAME .....
STREET .....
CITY .....

KANE'S
740 WASHINGTON STREET, BOSTON

MALDEN—9 Dartmouth Street | FRAMINGHAM—64 Irving Street
HYDE PARK—1295 River Street | WALTHAM—390 Moody Street
CAMBRIDGE—800 Mass. Ave. | LYNN—219 Union Street
QUINCY—1546 Hancock Street | BROCKTON—215 Main Street
LAWRENCE—Corner Methuen and Lawrence Sts.

Another KANE Merchandising Sensation! Don't Miss It!

9x12 Fringed RUG & RUG PAD GIVEN

WITH EVERY ROOM OUTFIT IN THIS SALE At All Kane Stores

Saturday 9 A.M. to 9 P.M.

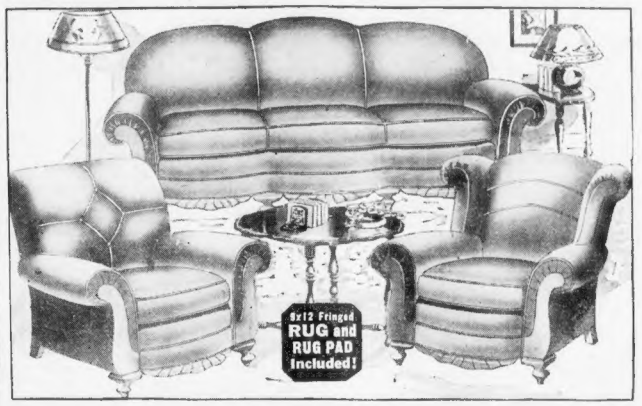

CHOICE--Any of Our $109 to $120 Outfits

$66

$5 Delivers Any Outfit!

You Save $43 to $54

3 ROOMS WITH RUGS, RUG PADS AND RADIO For the Price of TWO!
Everything you need for a charming home!
20-Pc. Living Room
20-Pc. Bedroom or
20-Pc. Dining Room
With Kitchen Included $132 Easy Terms

Our 20-Piece $115 FRIEZETTE Living Rooms! $66 $5 DELIVERS

- Sofa
- Club Chair
- Lounge Chair
- Occasional
- Table
- 2 Pictures
- Pair of Book Ends
- End Table
- Magazine Rack
- 4 Pc. Smoker Set
- Floor Lamp & Shade
- Table Lamp & Shade
- Bridge Lamp & Shade
- 9x12 Rug & Rug Pad
- 20 Pcs. Complete

Our 20-Pc. $115 Moderne Bedrooms $66 $5 DELIVERS

- 3 Major Pieces
- Moderne Bed
- Dresser or Vanity
- Chest
- Spring
- Mattress
- Pair of Pillows
- 4 Pictures
- 2 Boudoir Lamps
- 3-Pc. Dresser Set
- Bed Light
- Bench
- 2 Scatter Rugs
- 9x12 Rug and
- Rug Pad

With Both Dresser and Vanity $15 Extra

Our 20-Pc. $120 Dining Room Outfit $66 $5 DELIVERS

- Buffet
- Table
- 5 Side Chairs
- Host's Chair
- 2 Buffet Lamps
- 3-Pc. Carving Set
- Buffet Mirror
- Set of Dishes
- Set of Silver Plate
- 4 Pictures
- 9x12 Rug and
- Rug Pad
- 20 Pcs. Complete

China Cabinet, If Desired, $17.50 Extra!

Our 20-Pc. Reg. $109 Solid Maple Bedroom Outfits $66 $5 DELIVERS

- Full Size Bed
- Dresser or
- Vanity
- Chest
- Spring
- Mattress
- 2 Pillows
- Bench
- Bed Light
- Pair of Boudoir
- Lamps
- 3 Piece Dresser
- Set
- 2 Scatter Rugs
- 9x12 Rug & Rug
- Pad
- 20 Pcs. Complete

With Both Dresser and Vanity $15 Extra

Our $24.95 3-In-1 Studios

Acts as a couch by day and at night opens to full bed or 2 twin beds. Complete with mattress and 3 pillows.

$14.95 50c Weekly

6-Pc. Twin Bed Outfits!

Our $39.50 Grade

Vest Two Windsor twin beds, 2 springs, and 2 mattresses. ALL for $21.95! HURRY! 1 Outfit $39.50!

$21.95 50c a Week

Steel Refrigerators

Our $22.95 Grade—Save $10

Save Food . . . Save Money . . . by choosing NOW before the season . . . insulated to keep food and keep in cold.

$12.95 50c Weekly

Stainless Porcelain Enamel Top 5-Piece Breakfast Sets!

Our $24.95 Grade

A Sensational Sale! STAINLESS porcelain enamel top table and 4 chairs. All 5 pieces for

$12.95 50c a Week

Our 20-Piece Reg. $115 Bedrooms! $66 $5 DELIVERS

- 3 Major Pieces
- Full Size Bed
- Dresser or Vanity
- Chest
- Spring
- Mattress
- 2 Pillows
- Bench
- 4 Pictures
- Bed Light
- Pair of Boudoir Lamps
- 3 Piece Dresser Set
- 2 Scatter Rugs
- 9x12 Rug & Rug Pad
- 20 Pcs. Complete

With Both Dresser and Vanity $15 Extra

Our 20-Pc. $115 Parlors in Friezette! $66 $5 DELIVERS

Smart New Hollywood Style—A $59 Saving!

- Sofa
- Club Chair
- Wing Chair
- Occasional
- Table
- 2 Pictures
- Pair of Book Ends
- End Table
- Magazine Rack
- 4 Pc. Smoker Set
- Floor Lamp & Shade
- Table Lamp & Shade
- Bridge Lamp & Shade
- 9x12 Rug & Rug Pad
- 20 Pieces Complete

Our 20-Pc. $113.50 English Lounge Living Rooms in FRIEZETTE $66 $5 DELIVERS

- Sofa
- Club Chair
- Lounge Chair
- Occasional
- Table
- 2 Pictures
- Pair of Book Ends
- End Table
- Magazine Rack
- 4 Pc. Smoker Set
- Floor Lamp & Shade
- Table Lamp & Shade
- Bridge Lamp & Shade
- 9x12 Rug & Rug Pad
- 20 Pieces Complete

KANE'S
740 WASHINGTON STREET, BOSTON

Our 15-Store Buying Power Means Bigger Savings

Shop at the Kane Store Nearest Your Home

MALDEN—9 Dartmouth St. | QUINCY—1546 Hancock St. | BROCKTON—215 Main St.
HYDE PARK—1295 River St. | FRAMINGHAM—64 Irving St. | LAWRENCE—Cor. Methuen and Lawrence Sts.
CAMBRIDGE—800 Mass. Ave. | LYNN—219 Union St. | WALTHAM—390 Moody St.

Open Saturday Till 9 P. M.

SEVEN DEAD, 50,000 IDLE AS N. E. FLOOD LOSS GROWS

FAMILIES USE BOATS, RAFTS AS RIVER DAMS BURST

Continued from First Page

gearing over the Pawtucket dam at Lowell. As the ice cakes roar down, the dam may go.

HEALTH WARNINGS

Massachusetts public health officials today issued warnings to residents of a dozen communities to boil all water before using it for drinking purposes.

Close to Boston, the Charles river had overrun a dyke, constructed after the 1927 flood, and had poured into municipal wells at Medway.

A tributary of the Charles flooded the filter beds of the Holliston water company.

In Northampton, city officials warned persons supplied by the Northampton mains that the flood waters had polluted the reservoirs.

The same conditions prevailed but in Great Barrington and its adjacent communities, where the Green river seeped into the reservoir and poured into wells.

BIG DAMS GONE

Dynamiting of smaller tributaries throughout northern New England, up to today, had kept the main rivers—the Merrimack, Connecticut, Winooski, Kennebec, from reaching their 1927 limits.

Another aid was because the flooding waters were held somewhat in check by stretches of ice in the large streams over which flood waters ran.

Today the ice in the big rivers was melting, and huge ice-packs were being raced downstream to pound bridges and dams and drive the flood waters over the river banks.

Already half a dozen big dams have gone. Three on the Blackstone river alone.

The latest disaster was the smashing of the Scotland dam of the Connecticut Light & Power Company, at Windham, Ct.

TOWNS CUT OFF

Three towns were cut off from power and light as the flood swept into the power house and nearly demolished it. Damage is $100,000.

George Prentiss, 47, an Upton egg merchant, was the second person to die in the flood in the state. He was trapped in his coupe when the West river swept the machine off a bridge at Riverdale road, Upton. Troopers worked for four hours to remove the body.

Commissioner of Public Safety Paul G. Kirk, and Captain James P. Mahoney of the state police patrol, took off from Boston Airport for a survey of the flood area in Massachusetts. They hoped to land in Northampton and make plans for evacuating residents of the valleys flooded by the rising Connecticut river.

More than $500,000 worth of damage has already been done to Massachusetts highways, it was estimated today by Chief Engineer George H. Delano of the State Public Works Department.

He foresaw that this figure would be increased tremendously before the day is over.

Nearly 50,000 factory workers have been thrown out of work temporarily as rising river waters crippled power plants and ruined stock and material in process of manufacture.

BASEMENTS CLEARED

Lowell and Lawrence mill owners whose plants are located on the banks of the Merrimack river cleared basement storerooms in anticipation of overflow.

Boats, rafts and strong-armed volunteers as well as police and firemen were pressed into service to transfer flood-bound families from homes all over New En- nd.

Certain New Hampshire officials anticipated a milk shortage unless conditions improved immediately.

The rain had ceased falling in most parts of New England today except at a few isolated Maine points but this did not abate the flood danger.

The death toll has been comparatively light, with Rhode Island and New Hampshire each reporting two dead while Massachusetts, Vermont and Maine reported one fatality.

In addition to the Prentiss death at Upton, Mass., other fatalities were:

Ober, Ezra, 59, WPA worker, crushed when a avalanche buried shack in which he sought safety at North Jay, Maine.

Roy, Henry, 31, drowned when carried over a dam at Manchester, N. H., while he was removing flashboards.

Hill, Eugene, 60, crushed in house which collapsed under weight of ice and snow carried down Saco river at Bartlett, N. H.

Hart, Stephen, 32, killed by ice which swept down on him as he cleaned a culvert at Groton, Vt.

Nardi, Serafino, 45, drowned when raft he was playing on collapsed in Salisbury Brook, Brockton.

Auman, Otto, Rhode Island State College freshman from Pawtucket, R. I., drowned when swept from seawall at Point Judith, R. I.

Dennis, Jay L., Rhode Island State College freshman of Auburn, R. I., drowned while viewing surf with Auman at Point Judith.

Early today a boom on the dam of the Whitcomb factory over the Assabett river in Hudson went out with a loud roar hurling ice cakes and tons of water over a large area.

Police removed 20 families from their homes and gave them temporary shelter in the town hall and police station.

The ice jam caused a washout on the Fitchburg division of the Boston and Maine running through Hudson. Traffic in both directions was tied up as emergency crews strove to repair the damaged roadbed.

Town officials called out 25 men who were set to work blasting huge ice cakes with dynamite to relieve the pressure.

In the Ellis and Tower street section of Framingham Center several hundred acres were covered with water and 15 families evacuated by rowboat and truck as police and firemen were caller for emergency service.

Water from the choked Sudbury reservoir water shed cascaded down through a brook that is ordinarily dry and flooded the area to a depth of six feet. A culvert designed to carry off the excess water failed for the first time in 50 years.

Employes of the Metropolitan district commission were fearful rising water would force tons of ice over the Sayville dam and clog the channel feeding state reservoirs.

In Framingham Center garages were flooded and water four feet deep was flowing at 15 miles an hour through Main street. A bridge over the Sudbury river at Main street is covered by three inches of water.

Mills at Saxonville were endangered by flood waters, especially that of the Roxbury Carpet Company whose basement held three feet of water.

Danger from the Merrimack river grew hourly with prospects of serious damage if the ice goes out suddenly at the Pawtucket dam. It is estimated to be 24 inches thick.

Release of the ice pack would, endanger the Pawtucket, Aiken street and Central bridges, especially the latter two which are old structures.

In South Lowell the fire and street departments were pressed into service pumping out cellars.

In Centralville, some damage was caused by boys damming gutters and forcing water over curbs and into cellars.

HOSPITALS FLOODED

Superintendent of Streets George Legrande estimated that damage to washed out streets would require more than $25,000 to repair.

Waltham, Watertown, Newton, Wayland and Bedham anticipated no serious damage although the Charles has risen to an all-time high of 42.11 feet.

Lights at the Metropolitan State Hospital and the Waltham Baby Hospital were imperilled when river waters flooded the basements and threatened to extinguish fires.

At Hyde Park and Readville two factories were crippled by flood waters from the Neponset River.

Moving through the central and western part of the state, flood waters from tributaries of the Connecticut buried the main highway out of North Adams under six feet of water. In Winston, Charlton, Cummington, Stockbridge, Acton, Sutton, Tolland, Granby and Hatfield roads were closed and all traffic detoured.

The Mohawk trail at Charlmount was blocked by five feet of water and Route 20 near Westfield was under four feet of overflow from the Westfield River.

Southbridge fixed its losses in the neighborhood of $200,000 with 1500 temporarily thrown out of work at the Southbridge Finishing Company and the American Optical Company.

MILITIA HELD READY

In armories throughout the western part of the state National Guard units were held in readiness for any emergency.

All bridges over the Connecticut were manned with guards under orders to dynamite ice packs if the river was dangerously near flood levels.

Blasting operations were carried on at the Westfield river. These were later followed by opening of the main route from Springfield to Worcester as the water went down.

The Penobscot, Androscoggin, Kennebec and Saco Rivers in Maine sent tons of ice and water on border cities.

Brunswick, Gardner, Lewiston, Bucksport, Fryeburg, Sheepscott and Lubec were practically cut off from communication with the outside world.

GUARD BRIDGES, DAMS

At Rumford workers were placed on 24-hour duty guarding bridges and dams. Dynamiting was resorted to after a 10 foot rise in the river.

Bangor-Boston and Portland-Boston highways were impassable with water heights of five feet reported in some instances.

Deputy sheriffs were posted at the bridge between Westbrook and Portland when water reached a depth of eight inches over it. The Mausom river, between Wells and Kennebunk, was likewise reported out of bounds.

More than 25 Saco and Biddeford homes were reported flooded as the Saco river left its banks.

New England Floods Hit Many Sections

MRS. MANUELA deCARLO

The "Wash" must go through. Even flood waters swirling through her back yard could not prevent Mrs. Manuela deCarlo from hanging out her Thursday wash in the rear of her home in Greenwich, Conn. Torrential rains caused the Byram river to overflow its banks completely flooding the Pemberwick section of Greenwich.

This chicken coop was taken for an unexpected "voyage" when flood waters from the Quinnebaug river swept through backyards in Sandersdale, just outside of Southbridge. Sorry, but we don't know what happened to the chickens. They may still be in the coop. Scene is typical of flood damage caused by heavy rains and thawing temperatures yesterday.

Pool Cover Slips, Boy, 3, Drowned

Wrentham, March 13—The body of three-year-old Raymond Cole was found in a cesspool only a few yards from his home today after his parents and police had searched for more than an hour in nearby woods for the missing child.

An inhalator was applied for nearly two hours in vain attempt to revive him.

Police reconstructed the tragedy by explaining that the iron cover of the cesspool had slipped when the child rode over it on his tricycle.

The boy's mother, Mrs. John Cole, was prostrated by the accident.

Girl Battles Rich Grandpa for Son

Chicago, March 13 (INS)—The determined battle of a 19-year-old mother and a millionaire grandfather for possession of a 15-month-old boy was to continue in circuit court today with the mother scheduled to take the stand.

Grandfather George W. Borg, manufacturer and inventor, testified yesterday to Mrs. Juanita Persano Borg's unfitness to care for her son, George Marshall Borg, Jr.

He seeks custody of the child on a writ of habeas corpus.

GUARD AGAINST MILK SHORTAGE

Montpelier, Vt., March 13—Waterbury, Vt., one of the hardest hit communities in 1927, reported an improvement in conditions with the change in weather.

Firemen, however, continued to blast ice in the Winooski river and all roads were impassable. Lights were out in the State Hospital due to high water in the powerhouse.

The snow started falling in the forenoon. The flood control dam at East Barre, built by CCC workers, functioned as intended, creating a lake 2.8 miles long and a mile wide.

Gauges of the dam read 21.6, indicating water had risen 10 feet since yesterday, but it still was 16 feet from reaching a spillway. The main highway to Wells River, however, was under 10 feet of water.

Fearing a milk shortage in Boston due to washouts on rail and highway routes, trains were delayed so that all available milk in the St. Albans, Vt., area might be shipped south.

At St. Johnsburg, Vt., business, for the first time since the 1927 flood, was suspended in parts of town because of rising water.

Cities and Towns Isolated in Vermont

Montpelier, Vt., March 13—Cities and towns isolated, rivers raging, railroad lines washed out, hospitals without light and power, is the story through this state today.

Snow, which began to fall in the northern section, more than offsets the slight relief gained by lower temperatures. One death has already been recorded.

POST ROAD THREATENED

Brookfield, March 13—The Quaabaug River, pouring over the dam at Brookfield, has bisected the Brookfield-Fiskdale highway and threatened to do the same thing to the Boston post road.

Public Works Department engineers report that almost all highways west of Worcester have suffered serious washouts and that travel is perilous.

Far western Massachusetts has suffered most, but an optimistic sing was noted in the slight recession of the Connecticut River at Turners Falls.

In Brokfield, the Wickaaug lake dam, reinforced with sandbags during the night, is entirely under water.

Warning has been issued to residents of valley sections of Warren and Palmer to get out of their homes because of the alarming rise of the creeks—now swollen to river volume.

At Mt. Tom Junction, between Holyoke and Northampton, the main highway was closed at 10:30 and an ice jam was threatening to force a break in the Boston & Maine embankment. The use of dynamite was being considered. A break would cut off both rail and highway traffic to the north.

Mills closed at Orange, and ice jams in the Millers river were dynamited to release flood waters which threatened the town.

Red Cross Speeds Aid

Washington, March 13 (AP)—The American Red Cross worked at top speed today to aid victims of floods in eastern states.

The organization requested the coast guard to send 10 craft quickly into the Wilkes-Barre, Pa., area, as the Susquehanna river threatened peril to the populace and hampered rescue craft.

Colin Herrick assistant director of disaster relief, said 500 families already had been evacuated from Wilkes-Barre and 1500 more families must leave.

Obtains Bond

Through the intercession of Insurance Commissioner DeCelles, a bond of $40,0 0 a to b. issued for John T. Brown, Palmer tax collector, Palmer selectmen were preparing to oust him because he could not get a bond.

3 Taunton Bridges Periled by River

Taunton, March 13—Three bridges over main arteries in the Taunton section were endangered by the swollen tributaries of the Taunton river.

The Three Mile river was within a foot of its flood peak and water was roaring over the Taunton-Dighton bridge. A portable wooden structure was built for foot travel. Automobiles had to detour four miles.

The main road to Attleboro was almost impassable, with water rising over the Oakland bridge and the steel structure at Westville, on the main Providence road, was in the same condition.

The Taunton river so far has not overflowed its banks, but the Mill river, a tributary, has inundated acres of lowland.

Rearrested as He Ends Term in Jail

Frank Green, 41, of Columbus avenue, Boston, was arrested today as he completed a three to five years' sentence in State Prison. The new arrest was on an indictment charging him with passing a forged check for $58.66 in January, 1933.

He was remanded to the East Cambridge Jail for arraignment later.

Walsh Pays $1050 Fines for Gaming

John P. "Packy" Walsh, 36, of Ninth street, East Cambridge, son of a Cambridge police officer and brother-in-law of a police inspector, paid fines totaling $1050 today in Middlesex Superior courts in gaming charges.

Witness This Unusual Fur Event That Features 7 Beautiful "Offenders"

Scott Furriers ANNUAL

NO PARKING Fur Sale

THE "LINE-UP"

	Original Price	No Parking Price
LAPIN	$59.75.	$29
SEAL-DYED CONEY	$75.00.	$39
BEAVER-DYED CONEY	$95.00.	$49
PONY	$115.00.	$59
AM. BROADTAIL	$155.00.	$79
RACCOON	$175.00.	$99
SQUIRREL	$225.00.	$119

Hundreds of other Scott Values $29 to $1299

CONVENIENCE — If inconvenient to pay cash, use the famous Scott Unique Payment Club, the only one in New England. NO extra or carrying charges.

REMEMBER — In New England ONLY Scott Super-bilt Fur Coats are regularly tested and approved by the United States Testing Co.

BUY NOW!

BECAUSE raw furs are steadily rising in price; there are plenty of wintry days ahead; you may trade in your old fur coat; it's a good investment for next year; we will store your purchase without charge in Scott Certified Cold Storage Vaults.

THE NEW SCOTT Furriers WINTER ST.

NEW ENGLAND'S LARGEST FUR ESTABLISHMENT

OPEN EVENINGS UNTIL NINE

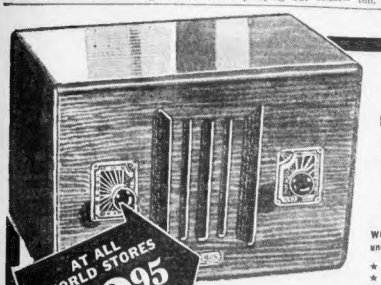

AT ALL WORLD STORES $12.95

WORLD RADIO

BRAND NEW 1936 RADIOS AT SUBSTANTIAL SAVINGS!

WORLD 8-Tube Radio built under RCA and Hazeltine Patents

★ 6 RCA TUBES
★ DYNAMIC SPEAKER
★ TWIN PILOT LIGHTS
★ HANDSOME CABINET

$1 Down - $1 a Month

WORLD RADIO

82 Summer St., Boston LIB erty 7751

(Under Henderson Brothers Management)

BEVERLY—171 Rantoul St.
BOSTON—82 Summer St.
BROCKTON—1 Main St.
CONCORD—18 Walden St.
FALL RIVER—228 So. Main St.
FITCHBURG—791 Main St.
GLOUCESTER—2 Center St.
HAVERHILL—83 Main St.
IPSWICH—41 Market St.
LAWRENCE—80 Jackson St.
LOWELL—1326 Merrimack St.
LYNN—7 Market St.
MARLBORO—Main at Mill St.
MILFORD—71 Main St.
NEW BEDFORD—1685 Acushnet Ave.
NO. ADAMS—13 Union St.
NO. ATTLEBORO—9 No. Wash. St.
NORWOOD—662 Washington St.
QUINCY—1253 Hancock St.
MAINE
AUBURN, ME.—72 Court St.
BIDDEFORD, ME.—226 Main St.
PORTLAND, ME.—12 Forest Ave.
SANFORD, ME.—133 Main St.
NEW HAMPSHIRE
CLAREMONT, N. H.—38 Tremont Sq.
CONCORD, N. H.—108 North State St.
KEENE, N. H.—106 Main St.
MANCHESTER, N. H.—1122 Elm St.
NASHUA, N. H.—2 Main St.
RHODE ISLAND
PAWTUCKET, R. I.—142 Broad St.
PROVIDENCE, R. I.—99 Empire St.
WOONSOCKET, R. I.—239 So. Main St.
VERMONT
BELLOWS FALLS, VT.—2 Square

For complete satisfaction Buy your new 1936 PHILCO or RCA Victor from World Radio, New England's Largest Radio Dealers $20 to $600

Insist on Making Your Own Decision for Location of Your Personal Property After Inspection of

Boston Storage Warehouse Co.

WAREHOUSES

45 Years' Experience Have Produced Favorable Service and Rates

Phone KEN. 0060 and COM. 1320

MERRIMACK VALLEY PERIL SPREADS AS ICE BREAKS

Concord, N. H., March 13—The entire Merrimack River valley expected the worst today as ice broke here and was borne in thundering packs down the river. Two persons are already dead in this state. Hundreds are homeless, other hundreds isolated. Hanover, seat of Dartmouth College, is an island.

All highways north of here are impassable and automobilists were warned not to attempt to use the roads.

Four branches of the Boston & Maine Railroad are closed and emergency efforts are being made to repair them, but new floods are blocking work.

BUSES USELESS

The branches closed are the Pemigewasset Valley branch, between Plymouth and Lincoln; the Portsmouth branch, between Portsmouth and Manchester; the branch between Henniker Junction and Manchester, and the Claremont branch between Concord and Claremont.

Trains were also not operating between Whitefield and Berlin, and officials said that it was also impossible to substitute bus service between the latter two points for roads were impassable in the mountains.

The Merrimack is rising at the rate of six inches an hour. Water poured over the dams here eight and a half feet higher than the uppermost boards. Lowlands are already under seven feet of water.

The high mark was reached in 1927, when the water over the dam was 12 feet, two inches deeper than the dam top.

A cement bridge on the blocked Daniel Webster highway is weakening under a continual battering from ice packs.

ICE STRAINING

Down the river, at Manchester, some fields of ice are still holding, but are straining under the new loads let loose from the upper reaches.

The flooded river is six and a half feet over the Amoskeag dam at Manchester. The previous flood record of nine and a half feet is expected within 24 hours.

This is a strong dam and unless unexpectedly heavy ice packs jam against it, it will not go out.

There are 40 persons trapped on a hilltop near Plymouth without food. Residents of Gorham are cut off from rail and highway communication.

Governor H. Styles Bridges and an emergency commission are gathering reports from all over the state and are preparing to call the National Guard to assist state police in rescue work.

1 Missing, 2 Saved As Rowboat Capsizes

Hartford, March 13—One man was missing and two others were rescued at Bridgeport this afternoon when a rowboat in Long Island Sound was capsized.

The missing man is Harry F. Anderson, 38, of Brooklyn, N. Y. All three were employed by the Sikorsky Aviation Corporation at Stratford and were making preparations for launching an amphibian plane.

Norman Wright, 24, and Walter J. Tanlon, 31, both of Stratford, were rescued by other employes who rushed out in a life boat always moored at the launching ramp.

In Windham the power house of the Connecticut Light & Power Co. at Scotland Dam was demolished today at a loss estimated at $100,000 by the rampaging waters of the Shetucket river.

The station supplied light for Windham, Norwich and Scotland.

After a check-up, the New York, New Haven & Hartford Railroad reported at least 15 washouts to its tracks in various sections.

The "Short Line" division between Hartford and Boston, via Willimantic, was blocked at Columbia and service maintained by transferring passengers in buses around the flooded area.

Most of the swollen rivers and their tributaries were reported receding, but the Connecticut river remained above flood state at more than 18 feet and was rising .3 foot an hour causing 100 families to leave their homes in the east Hartford Meadows.

Railroad officials hoped to restore service.

The United States Rubber Company at Naugatuck resumed operations today after giving 5000 workers a holiday yesterday when the Naugatuck River flooded part of the plant.

Waterbury reported streams in that vicinity returned to normal today, as the city surveyed damage believed to tal many thousands of dollars.

With the relief work well under way in Bridgeport it Bridgeport it began snowing heavily while the sun shone. The mercury there stood at an unofficial 40 degress.

Norwich reported industry in that community operating on part time.

2 Rhode Island Dams Demolished by Flood

Providence, March 13—Although two dams are gone and nine bridges along the Blackstone river are under water, the flood receded slightly today.

Residents of Woonsocket, Pawtucket and other Blackstone Valley towns were breathing easier.

Two persons have already died in the disaster that has caused more than a million dollars worth of damage to mills, highways, dams and bridges. More than 18,000 are out of work because of flooded mill basements and drowned boilers.

Twenty-five mills along the Blackstone and Woonasquatucket rivers have thus suffered. Sixty stores have lost thousands of dollars worth of goods and more thousands in trade.

Sandbags saved the new City Hall at Woonsocket, built at a cost of $500,000, and dedicated a few weeks ago. This building backs up on the river bank.

The French section of Woonsocket, known as the Social district, was hardest hit, and 75 families were forced to leave their homes during the night. Today, however, they were being ferried in rowboats back to the houses.

One Dead as N. Y. Floods Recede; Five Marooned

Albany, N. Y., March 13 (AP)—Floods and freshets receded in most of New York State today, leaving one dead, but in the Hudson River Valley dangerously high water remained.

Snow squalls came in the wake of rains and warm weather, and freezing temperatures checked the thaw, which sent many rivers over their banks upstate yesterday.

Five men were marooned today in an oil company's plant at Rensselaer, near Albany. The Hudson River swirled around the barricaded door of the office building in which they were sheltered. C. M. Agnew, the manager, reported that if the river rose much higher they would have to climb to the top of steel tanks.

Between 20 and 30 tugs and barges and a 100-foot excursion yacht were fast in a Hudsen River ice jam at Kingston. The boats were swept down to the Hudson yesterday when an ice jam broke in Rondout Creek and tore them from dockyards a mile and half upstream from the Hudson.

The only death attributed to the three days of high water was that of John Hoyo, 5, who fell into Nepperhan Creek at Yonkers. His body was carried away in the swollen waters. He was playing on the bank and it was believed the soft mud gave way.

At Binghamton, the Susquehanna and Chenango rivers receded after approaching the record mark set in last July's disastrous flood, but no serious damage was reported.

The Chemung river receded after surrounding several homes at Elmira yesterday. Families at Waverly returned to homes in low-lying sections when Shepard Creek dropped four feet.

In Albany, the Hudson river covered riverfront streets and overflowed into the new Federal building. No serious damage was reported. Water lay five inches deep in Federal building basement storerooms, but their contents had been removed.

"So Quick! So Clean! So Safe!"
Says MRS. NATALIE EYNON, 38 MAYFLOWER RD., NEEDHAM, MASS.

"NEVER HARMS HANDS or FABRICS"
Says MRS. WILLIAM TAYLOR, 167 SIXTH STREET, LOWELL, MASS.

9862 New England women from 317 Mass., R. I., and N. H. cities and towns have written voluntarily during the last 3 months to praise the EXTRA speed, thoroughness and mildness of the NEW SOAPINE. On their recommendation, try the NEW SOAPINE today in your own dishpan, washing machine or tub. You'll agree it's "tops!"

Listen! NEW ENGLAND'S FAVORITE RADIO STARS
MAC'n RAY "THE SOAPINERS" WBZ 8.45 to 9 a.m. Every Day

Sunday at 8!
MAMMOTH RADIO SHOW
122 ARTISTS—
KATE SMITH, DICK POWELL, BOB BURNS, EDKIMOR with HARRY REser, TED HUSING, BLOCK & SULLY, EVA LE GALLIENNE, ROMANY SINGERS, A&P GYPSIES, JAMES MELTON, THE GOLDBERGS, DOC ROCKWELL, JACK MILLER and ORCHESTRA.
SUNDAY MARCH 15th
WNAC 8 P. M.

Savings THAT mean SOMETHING!

A&P ESTABLISHED 1859 WHERE ECONOMY RULES

These mean savings, too!

A & P CORN	GOLDEN BANTAM	2 20 OZ CANS	23c
TUNA FISH	SULTANA	2 7 OZ CANS	25c
SNIDER PEAS		2 16 OZ JARS	25c
CRABMEAT		6½ OZ CAN	21c
SWANSDOWN	CAKE FLOUR	2¾ LB PKG	25c
GORTON'S	CODFISH BRICKS	1 LB PKG	25c
CAMPBELL'S BEANS		3 16 OZ CANS	17c
SHREDDED WHEAT		2 12 OZ PKGS	23c
VINEGAR	CIDER—RAJAH	QUART JAR	13c
LA TOURAINE COFFEE		LB	25c
RUMFORD	BAKING POWDER	12 OZ TIN	21c
GORTON'S	CLAM CHOWDER	17 OZ CAN	19c
SHRIMP	FANCY	5¾ OZ CAN	14c
DIXIE OLEO	MARGARINE	LB	21c
SOAPINE	NEW	2 25½ OZ PKGS	35c
GOLD DUST	CLEANSER	LARGE PKG	15c
FAIRY SOAP		3 BARS	10c
COMET RICE		2 12 OZ PKGS	15c
PINEAPPLE	DEL MONTE SLICED	2 CANS	39c
SARDINES	DEL MONTE	3 15 OZ	25c

★ "Customer's Special"
IONA—PREPARED
SPAGHETTI 4 15½ OZ CANS 19c

Pancakes and Syrup
PILLSBURY'S PANCAKE FLOUR 20 OZ PKG
VERMONT CO-OP.—PURE MAPLE SYRUP 7½ OZ JAR
25c

value!
20 ounce LOAF
Grandmother's BREAD
READY SLICED OR UNSLICED
THE BIGGEST BREAD VALUE IN TOWN!
8c

RAISIN POUND CAKE
CHOCK-FULL OF RAISINS 11 OZ CAKE 15c
LAYER CAKE NEW ENGLAND—
Golden Butter Cream Frosting Cake 11 Oz 15c
RAISIN BREAD
Price Recently Reduced 20 Oz Loaf 10c

BUTTER SILVERBROOK CREAMERY PRINTS THAT BETTER BUTTER LB 35c

EGGS new arrivals! NOT COLD STORAGE
"SUNNYBROOKS" DOZ 33c
"WILDMERE" DOZ 29c
DOZ 25c

FLOUR	ALL PURPOSE FAMILY	24½ LB BAG	79c
FLOUR	FOR BETTER PASTRY	24½ LB BAG	69c
CHEESE	"DAISY"—WHITE OR COLORED—AGED	LB	19c
TOMATOES	FULL STANDARD	4 19 OZ CANS	25c
PINK SALMON	"COLD STREAM"	2 16 OZ CANS	19c
MATCHES	"BIRD'S EYE"	6 PKGS	25c
RITZ	AMERICA'S FAVORITE CRACKER	NBC 1 LB PKG	19c
DEL MAIZ CORN	FANCY CREAM STYLE	17 OZ CAN	10c
TOMATO JUICE	IONA	3 10 OZ CANS	10c

OYSTER CRACKERS		1 LB PKG	10c
SODA CRACKERS		2 LB PKG	19c
HERSHEY'S	BAKING CHOCOLATE	2 ½ LB BARS	15c
NEVITE	SAL SODA	2½ LB PKG	5c
CHOC. DROPS	CREAM	LB	10c
WAFERS	NBC SKY FLAKE	PKG	18c
BORAX	20 MULE TEAM	2 LB PKGS	25c
DOG FOOD	STRONG-HEART	6 CANS	25c
MACARONI	OR IONA SPAGHETTI	3 7 OZ PKGS	10c
SALAD DRESSING		RAJAH 16 OZ JAR	19c
SPREAD	RAJAH SANDWICH	8 OZ JAR	14c
APPLE SAUCE		3 20 OZ CANS	20c
GRAPE JAM	ANN PAGE	2 16 OZ JARS	25c
PINEAPPLE GEMS		DOLE 20 OZ CAN	21c
GRAHAM	HAMPTON CRACKERS	2 LB PKG	19c
IONA PEACHES		2 29 OZ CANS	23c
KETCHUP	STANDARD QUALITY	2 14 OZ BOTS	19c

Summertime Freshness

Strawberries
LUSCIOUS RED-RIPE FLORIDA BERRIES FOR SHORTCAKE TONIGHT. 2 PINT BOXES 29c

Box Apples
FANCY WASHINGTON WINESAPS . . . PERFECT TABLE APPLES. 5 LBS 25c

Oranges
EXTRA LARGE SIZE JUICY FLORIDAS RIPE GOLDEN-YELLOW. DOZ 29c

NEW CABBAGE TEXAS 3 LBS 10c
BEETS or CARROTS BUNCH 5c

Be Assured of Satisfaction
Buy A&P Top Quality Meats

CHUCK
boneless
HEAVY STEER BEEF ROAST—NO WASTE LB 25c

PORK
Loins
TENDER AND YOUNG CHOICE OF RIB OR CHINE END LB 23c

FOWL
milk-fed
TENDER—FLAVORFUL LARGE 4 LB SIZES LB 29c

BACON "SUNNYFIELD"—LEAN ½ LB PKG 19c
SPARE RIBS POUND 19c

Lenten FISH Suggestions

CLAMS	OPEN—DUXBURY PINT	25c
CLAMS	IN SHELL—DUXBURY 2 QUART BASKET	25c
REDFISH	SWEET SEA PERCH FILLETS LB	21c
SMELTS	FANCY MEDIUM LB	15c

The Great Atlantic & Pacific Tea Co.
PRICES EFFECTIVE IN BOSTON AND VICINITY

EXCLUSIVE AERIAL PICTURES OF N. E. FLOOD DAMAGE

MISS ANITA KITTREDGE

MOSES CLARK

WHO MINDS A FLOOD?—Certainly not Miss Anna Kittredge of Hudson as Moses Clark gallantly carries her across a flood-swept street. Hundrews of similar scenes were enacted throughout New England yesterday and today as the worst spring thaw in years and heavy rains brought about universal flood conditions. But gallantry comes to the fore in trying times.

FACTORIES BECOME ISLANDS—This striking aerial photograph taken in Woonsocket, R. I., shows what happens when a river goes wandering. When the Calumet dam in the Blackstone river burst, entire countryside was flooded. Aerial pictures on page taken by Eddie Stephans, Boston American "flying photographer" in an Inter-City Airways plane piloted by Charles Sutherland.

FLOODED STREETS BRING JOY TO WALTHAM CHILDREN—BUT AUTOISTS FIND "SEA GOING" A TOUGH PROPOSITION

FIND THE "MISSING ROAD" IN THIS AERIAL PICTURE OF FLOOD DAMAGE AT UXBRIDGE. IT'S RIGHT NEXT TO THE RAILROAD TRACKS

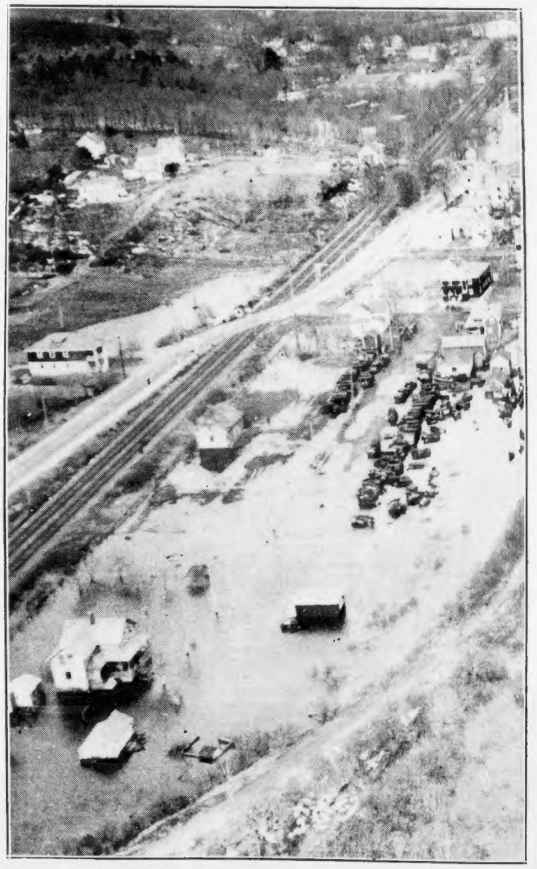

WHEN A DAM GOES—Bursting of the Calumet Dam flooded the entire Blackstone River Valley area. This aerial picture, taken above Northbridge, gives a graphic idea of the damage wrought by the flood. Notice how the buildings are completely marooned and the depth of the water surrounding the parked automobiles. Entire district was similarly affected.

MRS. BANNISTER, DAUGHTER BREAK DOWN AT TRIAL

Continued from First Page

...the mother for a doll and I ...

WROTE FOR BABY

Lambert produced a lett...

...

...

Emancipated Women Pay for Freedom in Russia

WRITER EXPOSES NEW HORRORS CONCEIVED BY SOVIETS

By SOPHIA HORNYAK

The women of Soviet Russia are "emancipated," the [illegible] tion is "free." [illegible] that "emancipation" [illegible] "freedom" is to [illegible] hospitals for unp[illegible]

In the condition[illegible] masses of Soviet workers are housed, in the barracks which provide common shelter to young and old, men and women, it is inevitable that the [illegible] dire afflict w[illegible]

The brass of [illegible] of the Soviet government is in striking contrast to that of the common [illegible] The Communist hierarchy [illegible] more [illegible] with [illegible] move [illegible] fed [illegible] These [illegible]

Sophia Hornyak

women of Russia. They live on the sweat of millions of working women [illegible]

But the tragedy of the common working[illegible]

Ragged Children

The first dormitory bears a sign stating that the charge per day for one child is 12 rubles. The second had a daily rate of three rubles and the third building of four [illegible] a month for one [illegible] plained. The answer is that the Soviet code of [illegible]

all his divorced wives could receive enough support from him to provide for the little ones. They were all left burdened with children and most of them earn a living by hard labor.

There is, to be sure, in Moscow the famous children's village which has shielded so much misery from the tourists. Why [illegible]

LITTLE CHILDREN VICTIMS OF INHUMAN SYSTEM

bedding was such that I began to [illegible] government provides all the imaginable benefits to the workers. In real life it shackles them with all the [illegible]

[illegible] that [illegible] [illegible] [illegible]

Betty Alden on 'Beacon Hill'

Vincent Club Premiere Draws Fashionable Audience

By BETTY ALDEN

THE VINCENT CLUB has been presenting its annual stage productions with skits, musical numbers and the traditional drill, for so many years that it had become almost a matter of enjoyable routine and made the title "Vincent Ventures" somewhat of a misnomer . . .

This season, however, they decided to live up to the title and "venture" something quite out of the ordinary . . . When the first curtain rose last evening in John Hancock Hall, the socialite chorines, peeking from the wings as they awaited their cue to sweep onto the stage, behind their fond parents, and their "public," ranged on the other side of the footlights, not in tier upon tier of theater seats, but seated in merry groups around cabaret tables . . . much in the manner of a Pop concert . . .

The entertainment was altered to fit this new type of setting . . . the old time skits and humorous numbers gave way to the more modern, futuristic type of dance interpretations with elaborate costumes and fantastic lighting effects . . .

The famous drill was, of course, the high point of the show . . . It was introduced by the stirring skirl of Highland bagpipes . . . The doors at the far end of the ball swung open and to the lilt of this martial music and the beat of the drums, five stalwart Scots in tartan clan regalia, stalked up the center aisle to the stage . . . As soon as they arrived and stood to one side, the drill began, and all the girls, stiff and straight as ramrods, pacing mechanically to the measured beat of a Scottish marching song . . . Their vivid Scottish kilts and tartans and expert precision in their maneuvers stirred the audience to warm and hearty applause and everyone seemed to think it the "best drill yet" . . .

ELISABETH MIXTER

Maria Ducey's swift tap dancing in the rustic Pumpkinville scene and Betty Watson's soprano solos were other high spots of the entertainment . . . Betty sang the accompaniment to the water ballet in which nine girls interpreted the soft swirling of falling autumn leaves . . . She stood at one side of the stage and her copper-colored satin on a periwinkle blue dress, repeated the color tones of the autumn leaves . . .

Another number, which gave Hope Blanchard a chance to clown a bit, was an animated doll dance called Vertical and Horizontal . . . Hope was the gal doll, in a hoop skirt of black and white stripes going round and round, and Charlotte Rantoul, her partner, went through her stiff legged contortions in a costume of vertical stripes . . .

Other vocal stars of the show are Mrs. Guido Perera, who sings a couple of lovely French songs, Elinor Fay, gum chewing rolled stocking Belle of the 1920's, and Nancy Whitman entering a late Spring with a hopefully wan "How have you been" and following resolutely with "Let me know when you're in town again . . .

• • •

Flower Girls Kept Busy

BEFORE THE LIGHTS were lowered we watched the aproned flower and program girls selling their wares to the customers . . . a posy was pinned on almost every mink and ermine wrap and certainly every silken lapel boasted a blossom of some sort . . . for the salesgirls were chosen for their pretty smiles and ability to coax the gentlemen to spend their money . . . all for a good cause of course! . . .

Mrs. Henry A. Laughlin was one of the mothers who had the pleasure of watching her deb daughter in her first musical revue and Mrs. Constantine Hutchins' proud smile was due to the maternal weakness . . . Mrs. Hutchins wore a filmy gown of blue lace threaded with fine gold metal . . . Mrs. John Lowell beamed approvingly upon Maria from a front row table and wore an odd bronze shade of taffeta gown . . .

Mrs. Everett Morss, Jr., was one of the attractive younger matrons in the audience, her gown of soft black chiffon worn with a black silk wrap batiked with shell pink roses . . . Miss Elinor Thorndike wore a robins egg blue gown and Mrs. John Howard whose daughter, Ann, was in several of the choruses, wore a slim fitting dress of black mesh with a bright green [illegible] . . .

• • •

Barbara Reynolds in Sapphire Blue

Miss BARBARA REYNOLDS, president of the Vincent, seemed to be everywhere at once and taking her duties with a certain amount of poise and calm . . . She happened to strike upon a color for her gown which was very popular in the audience last night . . . a deep sapphire blue metelasse, with a large orchid corsage . . .

Among the many others seated at the various tables were Mr. and Mrs. Gardiner Fiske, with Mr. and Mrs. Hamilton Osborne, Mr. and Mrs. William B. Long, Mr. and Mrs. Robert C. Perry, Mrs. Alvin F. Sortwell with her mother, Mrs. Wildar Rickard, Mrs. Alvan T. Fuller with Mrs. Horace Morison, Miss Dorothy Preston, Mr. and Mrs. H. Wendell Endicott with Mrs. Alden Heard, Serita Bartlett Winthrop and Lucy Rantoul Trowbridge, and Mrs. Donald Watson . . .

Also Mr. and Mrs. B. Gordon Waters, Mr. and Mrs. Robert Homans, Jr., Mr. and Mrs. George Bemis, the latter wearing a gold metelasse gown with a flame taffeta coat . . . Mrs. Horace Binney, Mrs. Charles S. French, Mr. and Mrs. Alexander Moffat Rickard Lawrence, George Von L. Meyer, Jr., Mrs. Francis Skinner, Mrs. John Bottomley, Phyllis Forbes and Emily Dick, Elisabeth Mixter, Mrs. John S. Blyth, Agnes Osborne who looked very striking in a draped black dress which greatly enhanced her classic blonde type . . .

VINCENT CLUBBERS FLASH THEIR BEST SMILES IN FLOWER VENDOR ROLES

JANE DONALD

OLIVIA MORGAN

JANE DONALD AND OLIVIA MORGAN were two members of the Vincent Club who did their duty on the other side of the footlights last night at the premier of "Tonight at Nine," the club's annual show. They were in the group of girls who sold gardenias and other flowers to the audience. Miss Donald is one of Milton's post debs, while Miss Morgan is the daughter of the Lawrence Morgans of Dedham.

(Picture from International News Photograph Service)

MRS. H. WENDELL ENDICOTT MRS. STEPHEN HEARD

A FASHIONABLE AUDIENCE turned out for the Vincent Club premiere and the cameraman snapped Mrs. H. Wendell Endicott of Dedham and Mrs. Stephen Heard of Newton Center as they chatted.

Directors Meet

Mrs. Charles A. Newhall of Brookline, president of the board of directors of the Boston Household Nursing Association, presided at the regular board meeting which met at the Brittany Coffee Shop, on Newbury street, yesterday afternoon.

Mrs. Carl Dreyfus, chairman of the Coffee Shop committee, reported on the popularity of the new food Rommel at the shop.

The room has become a rendezvous for private parties at luncheon and dinner and many parents have brought their boys and girls for luncheon following the Saturday morning concerts for juniors.

Among the directors who were present at yesterday's meeting are Mrs. Emmott Cutler, Mrs. Cadis Phipps, Mrs. Edgar J. Driscoll, Mrs. Dreyfus and Mrs. Robert Chase.

Women's Club Calendar

SATURDAY

11:00 a. m.—Women's Republican Club, at the clubhouse, lecture.

11:30 a. m.—Mass. State Federation of Women's Clubs, Station WBZ, radio broadcast.

2:00 p. m.—Proparvulis Club, Copley Plaza, bridge and fashion show.

2:30 p. m.—Norembega Woman's Club, in Memorial Hall, lecture

Women's Republican Club, at the clubhouse, meeting

3:15 p. m.—Brighthelmstone Club, at the clubhouse, play.

SUNDAY

2:00 p. m.—Proparvulis Club, Copley-Plaza, meeting

4:00 p. m.—Newtonville Woman's Club, at the clubhouse, musicale.

Sponsor Newton Play

Mrs. Edwin O. Childs, wife of the mayor of Newton, and Mrs. Sinclair Weeks, wife of the former mayor, head the patronesses for the play which the Lend-a-Hand Masque of Newton is presenting on Saturday, March 21 at 2.30 in the Newton high school auditorium.

The play, a whimsical fantasy for children, is "The Dragon" by Lady Gregory, and one of especial appeal for the younger generation with its plot involving kings and queens and the picturesque dragon who comes to devour the princess.

The proceeds of this performance of the Lend-a-Hand will be used to provide a scholarship for a Newton girl student, and also for [illegible] the club's charity fund.

Miss Eunice Bratton is coaching the production and the cast includes Eleanor Tulloch of Dedham who will play the part of the queen; Marie Humphreys of Brookline, the princess; Ruth Perkins of West Newton, the prince; Phyllis Berger of Brookline, the king; Eleanor Hall, the dragon; and members of the court played by Georgia Burford, Katherine Hastings, Polly Amidon, Evelyn Cunningham, Helen L. White, Dorothy Kennison, Elizabeth Kilburn, Theodora Tower and Helen Wheeler.

Mrs. William B. Prescott is general chairman of the committee and her assistants are Edna Dodge ushers; Mrs. George Fuller, patronesses; Virginia Jones, scenery; Dorothy Kennison, programs; Dorothy Fairbrother, candy; and Marie Humphries and Evelyn Cunningham who have charge of the costumes which were designed by Margaret Morgan and executed by students at the Boston Trade School for Girls.

Additional patronesses for the play are Mrs. William Galin, Mrs. Arthur Kendrick, Mrs. Arthur Davis, Mrs. George Fernald, Mrs. Harold Chandler, Mrs. Daniel Needham, Mrs. Edmund Ogden, the Misses Lovett, Mrs. Walter Humphries, Mrs. Irving Seiler, Mrs. J. S. Franklin, Mrs. Oscar Goullet, Mrs. John Read, Mrs. Arthur Williams, Mrs. Warren Kilburn, Mrs. R. A. Cunningham, Mrs. P. S. Webster, Mrs. Charles P. Hall and Mr. Frank Tower.

Tickets for the play may be obtained from any member of the committee.

Ball Guests at Supper

This evening, Mrs. Henry R. Flanders of Brookline is giving a buffet supper at her home to precede the Hi-Jinx Ball at the Commander Hotel in Cambridge.

The dance is sponsored by the junior committee of the Annah F. Osgood Home for Aged People.

Among those at Mrs. Flanders's dinner will be Mr. and Mrs. Paxton P. Haigney, Mr. and Mrs. Wilson E. Symonds, Mr. and Mrs. Charles G. Coonis, Dr. and Mrs. Howard C. Reith, Mr. and Mrs. Frederic Foster, Mr. and Mrs. Charles Gibson, Mrs. Mildred Dutton Rich and Mr. Edward W. Perkins.

Plans Dance

Dancing parties interest Mrs. Harold Field of Brookline who is chairman of the St. Patrick's dance which Brookline Emblem Club is holding at the Elk's Home on Tuesday evening.

Style Show by Teacher Group

By MARGUERITE DOWNEY

GAY SPRING TOGS will pass in colorful revue at the Cambridge Teachers' Club fashion show, slated for the afternoon of March 28 at the Hotel Continental.

Bridge and tea are among the [illegible] of the affair which will be for the Katherine McElroy fund for needy children.

General chairman of the benefit is Helen Whorisskey and Marion McAllister is directing the fashion show committee. Assisting Loretta Maguire with the selection of pages are Mary O'Shea, Mary O'Hare, Betty McLaughlin and Lou Looney.

Tailors are in charge of Catherine Ahearn, Ruth Brann and Alice Groden. Members of the publicity committee are Norinne Feeney, Kay Collins and Peggy Martin.

Doing mannequin duty are an attractive group of school teachers: Edith Barron, Marie Mullin, [illegible] Mooney, Mary Willbauch, [illegible] Brann, Margaret [illegible] and Mary Downey.

• • •

Emblem Club To Be Guests

At her home tomorrow night Mrs. Harold J. Field of Brookline is entertaining members of the Brookline Emblem Club who are assisting her with [illegible] for the [illegible] Mrs. [illegible] Mrs. John [illegible] Mrs. [illegible] Mrs. [illegible] Mrs. John J. Kingston is chairman of the entertainment committee, assisted by Mrs. William Hickey, Jr., Mrs. John Lacey, Mrs. John McKenzie and Alice Madden.

Tickets are in charge of Mrs. John O'Day, Mrs. John Thorpe and Mrs. Mason S. McEwan.

• • •

Winchester Guild To Hear Lecture

Literature, history and [illegible] have been discussed at the [illegible] of morning lectures Winchester Guild of Infant Saviour has been sponsoring at members' homes.

On Tuesday morning, March 24, Mrs. Virgil Ghirardini will open [illegible] home on Foxcroft road, Winchester, for the final lecture. "The Genealogy of the Blessed Virgin" to be given by Mrs. Clara Dea[illegible]

Musical program will be given by [illegible] Estelle Wright and [illegible] soprano solos.

The next event of the [illegible] meeting [illegible] Watch and Ward Club [illegible] Mrs. M. H. Hall [illegible] the chairman [illegible] meeting.

Aristos Club Plans Frolic

Aristos Club, St. Patrick's [illegible] and the Towra Club have proved such a winning combination that the wise committee arranged a holiday night frolic at the [illegible] Club are making plans to accommodate a large number of guests.

Lydia Miller of Wollaston [illegible] Agnes Murphy and Katherine Barrett [illegible] arrangements.

Mrs. [illegible] Mrs. [illegible] Mrs. [illegible]

Hollywood | FILMS -- PLAYS -- MUSIC | Boston

Luise Rainer Given Operetta Lead

By LOUELLA O. PARSONS
Motion Picture Editor Universal Service

Los Angeles, March 13—The sneak preview of "The Great Ziegfeld" held in Oakland before the picture was cut or edited, was interrupted by 15 minutes of actual applause. Much of it went to William Powell, Myrna Loy and Luise Rainer.

Louella O. Parsons

Snapshots of Hollywood

ARTHUR HYMAN

Fourth Week at Keith's

GINGER ROGERS FRED ASTAIRE

Ginger Rogers and Fred Astaire hold the screen at the RKO Keith Memorial for another week—their fourth—so great has been the success of "Follow the Fleet." The dance stars are shown in a scene from the screen hit.

Soprano Soloist With Sevitzky

Trudi Schoop Will Dance Tonight

At the Tremont

Uptown's Bill

Ralph Bellamy Tops Boston's Bill

By MARION FRENCH

Movie Clock

Irish Film on Two Screens

By HARRIS MORGAN

"Laughing Irish Eyes," which is at the Paramount and Fenway theaters this week, is light, happy filmfare with Phil Regan's superb singing as its main attraction.

Pasteur Film At Scollay

Paul Muni in "The Story of Louis Pasteur"

With JOSEPHINE HUTCHINSON
ANITA LOUISE • DONALD WOODS
FRITZ LEIBER • MANY OTHERS
A Cosmopolitan Prod'n • A First National Picture
Presented by Warner Bros.

STARTS TODAY
SCOLLAY
TOMORROW
MODERN

...A PICTURE AS GREAT AS THE MAN IT IMMORTALIZES!
The finest thing we can say about this triumphant film is that it's as heroic as the man who defied mockery . . . sacrificed love . . . defied death itself . . . to rescue women from an invisible reign of terror more dreadful than any ever spread by men!

Amusements

Loew's Leads in Boston!
STATE-ORPHEUM
TODAY
Clark GABLE Jean HARLOW Myrna LOY
The Season's Merriest Battle of Hearts!
Wife versus Secretary
with MAY ROBSON GEORGE BARBIER JAMES STEWART
Directed by Clarence Brown
Orpheum 9:15 A.M. State at 11:15 A.M. Screenings 10:00 A.M. Feature, Orpheum At Both Theatres, 12:25—2:40—4:55—7:10—9:30 P.M.
EXTRA! Our Gang Comedy

RKO BOSTON ON THE STAGE
Gay and colorful Revue show
RALPH BELLAMY
HANDSOME SCREEN STAR IN PERSON
"LET'S GO REVUE"
LEE SIMS & ILOMA BAILEY • NINSKA
And the 24 DANCING BEAUTIES
Last Times Today
"THE FARMER IN THE DELL"
FRED STONE • JEAN PARKER

2nd AND FINAL WEEK
MEMORIAL
FRED ASTAIRE GINGER ROGERS
"FOLLOW the FLEET"
Added
MARCH OF TIME

FRANKLIN PARK THEATRE
FOUR PERFORMANCES ONLY
LUDWIG SATZ—CELIA ADLER
in "HIS WIFE'S CHILDREN"

SHUBERT LAST 3 TIMES
BURGESS MEREDITH
"WINTERSET" MARGO

PLYMOUTH—TONIGHT—8:30
PERSONAL APPEARANCE
OR How Far Is The Barn!
Nights 55c $2.20 Thurs. Mat. 55c-$1.10
Sat. Mat. 55c $1.65

UPTOWN
HAROLD LLOYD
THE MILKY WAY
GRAND EXIT

PARK
Guilty Parents
4TH WEEK—DON'T MISS IT.

PARAMOUNT FENWAY
Tonight MODERN
PAUL MUNI
THE STORY OF LOUIS PASTEUR
Tango
DANCING AFTER THE SHOW

WASH. ST. OLYMPIA
"MILKY WAY"

SCOLLAY
PAUL MUNI
STORY OF LOUIS PASTEUR
Tango

NEW CAYETY
15¢
KM LAGLEN and the INFORMER
VAUDEVILLE
CLAIRE TREVOR-NAVY WIFE

HOWARD
COUNTESS NADJA

PARAMOUNT
Now Playing
Phil Regan
"Laughing Irish Eyes"
Ruth Donnelly • Ralph Morgan
Also
Ralph Bellamy • Ann Sothern
"Trouble for Two"
Extra! Paramount News

FENWAY
Now Playing
Phil Regan
"Laughing Irish Eyes"
Ruth Donnelly • Ralph Morgan
Also
Ralph Bellamy • Ann Sothern
"Trouble for Two"
Extra! Paramount News

Where to Go

PARADISE ROOM
60th WEEK!
NEW AND FASCINATING!
DINE NOW!

Amusements

Where to Go

THE HOFFMAN RESTAURANT
Full Course Luncheons Daily
35c 45c 50c
FULL COURSE DINNERS
40c 50c 60c 75c
OPPOSITE WILBUR THEATRE

Amusements

As you desire them . . . the glorious stars of "Morocco" reunited in ecstatic romance!
MARLENE DIETRICH COOPER
Desire
with JOHN HALLIDAY ERNEST COSSART
STAGE
A BOWSHELL OF ENTERTAINMENT Bursting with Torrid Tempos!
LOUIS ARMSTRONG
The Trumpet King of Swing AND HIS ORCHESTRA
MILLS BROS.
FOUR BOYS AND A GUITAR
In Person!
Heading A BIG TIME REVUE Including The HARLEMITES SPEEDY BRIDGES • DUNCAN and GRUCHLES Miss DOROTHY CASTON—the THREE QUEENS
FREE! DANCING To Platform Show with LOUIS ARMSTRONG & His Orchestra Starting Last Stage Show
Metropolitan

M-P Community THEATRES

ALLSTON
CAPITOL
HAROLD LLOYD, "THE MILKY WAY"
Francisco Toto-Madge Evans
"EXCLUSIVE STORY"

JAM. PLAIN-ROXBURY CROSS
JAMAICA
BETTE DAVIS
CRITERION
SHIRLEY TEMPLE

MATTAPAN SQ.
ORIENTAL

ALLSTON-BRIGHTON
ALLSTON EGYPTIAN
JOHN BOLES

ROSLINDALE
RIALTO
"DANGEROUS"
"Miss Pacific Fleet"

CAMBRIDGE
HARVARD
"ANYTHING GOES"
"PADDY O'DAY"

ROXBURY
DUDLEY
BETTE DAVIS, "DANGEROUS"

CHELSEA
OLYMPIA
"ANYTHING GOES"
"PADDY O'DAY"

DORCHESTER
SHAWMUT-CAR. 1370
CODMAN SQ.
"We're Only Human"

SOMERVILLE
STRAND
"Mary Burns, Fugitive"

WALTHAM
EMBASSY
CENTRAL SQ.

DORCHESTER AND ROXBURY
MATTAPAN
MELROSE
WARREN
REGENT

WOLLASTON-NORFOLK DOWNS
WOLLASTON
REGENT

TONIGHT and TOM'W MAT. Only!
Schoop and her COMIC BALLET
Symphony Hall—Remaining tickets now

TREMONT
DICK POWELL • JOAN BLONDELL
SPENCER TRACY • VIRGINIA BRUCE
DAVID COPPERFIELD

BOWDOIN
43th Anniversary Week
"CAPTAIN BLOOD"
Errol Flynn • Olivia de Havilland
"STRIKE ME PINK"

Today at YOUR NEIGHBORHOOD THEATER

ARLINGTON and WATERTOWN
ARLINGTON
"The Painted Veil"
GARBO
WATERTOWN
"Dangerous"
BETTE DAVIS

MALDEN
MYSTIC
"Dangerous"
BETTE DAVIS
ORPHEUM
"Dangerous"
BETTE DAVIS

REVERE
BOULEVARD and REVERE
VICTOR McLAGLEN
"Professional Soldier"

BROOKLINE
COOLIDGE CORNER
ROBERT DONAT
"THE GHOST GOES WEST"
ALSO
CHARLES BOYER "LAST OF LAVA"

SOMERVILLE
CAPITOL and ALLSTON CENTRAL
"THE BLACK ROOM"
Boris Karloff • Marian Marsh

CAMBRIDGE
UNIVERSITY
"The Petrified Forest"
LILY PONS

E. M. LOEW'S DAVIS SQ. THEATRE
Cary Grant in "THE LAST OUTPOST"
Chas. Starrett in "Make a Million"

Teele Sq. & Broadway
Somerville

CHARLESTOWN
THOMPSON SQUARE THEATRE
"Exclusive Story"

SOUTH END
NATIONAL
"COLLEGIATE"
"Dog of Flanders"

MALDEN
GRANADA
"ANYTHING GOES"
STRAND
"CEILING ZERO"

PATRONIZE YOUR NEIGHBORHOOD THEATRE

New England Police Stories

HERMIT'S DIAMOND

As Told by Ace Crime Reporters

'Love Embittered,' Wealthy R. I. Recluse Slain for 'Love Cash'

This is the 38th in a series of true detective stories from New England police annals being presented daily by the Boston Evening American and Boston Sunday Advertiser.

Thomas F. Phelan, one of the ace reporters for the American, relates this gripping story of "The Hermit's Diamond Murder Case."

Other stories in the series will be written by reporters whose by-lines are equally familiar throughout New England.

By THOMAS F. PHELAN

Love's a funny thing!

You get one set of ideas about it when you read romantic literature.

You get different ideas when you start turning back the pages of police blotters, criminal court records, state prison registers, electrocution and hanging lists.

Take, for instance, the case of the Warwick, R. I., "Hermit's Diamond Murder!"

That story can't be reconciled with the kind of love which has been immortalized by the traditions of Romeo and Juliet, Paolo and Francesca, Dante and Beatrice.

Yet love, of one sort, is believed to have embittered the life of wealthy James M. Sutton, Lincoln Park woods recluse, driving him to the eccentricities which left him defenseless, at the last, against a brutal slayer.

And love, in still another of its myriad guises, trapped the man who, amid the kidding aided the law to reach across a continent and an ocean for him immured him finally behind steel bars.

Hermit Sutton is dead.

He can't affirm or deny the truth of official and unofficial theories concerning his reason for turning his back on a world in which he might have enjoyed the companionship of relatives, the comforts due to well-to-do old age and the socially accepted opinion, however it is Warwick and the vicinity was that Sutton had failed to win the affections of the woman of his choice and felt himself unfairly treated by fellowmen and had embraced a hermit's existence in consequence.

Girl Hinted

Perhaps, when that young forgotten girl of his said No to Sutton, his financial status, or lack of it—was a factor in the situation.

Certainly, in his later years of solitary loneliness, he was scorned of money for itself or for the things it could buy, yet he was reputed to be iron-hard, even cruelly, in extorting from persons unlucky enough to be in arrears with the money which he had wrung from them.

His striking resemblance to the popular conception of the one-room, woodland shack we, on suffering dwarf of the long white beard which he was on the verge of acquiring, was only one of the jests of an often grimly humorous fate.

Maybe that gem was the one which, years before, he had offered to a sweetheart who would have none of it.

Or, maybe, at the time of his reckless wooing, he had been unable to buy diamonds, having only his heart to place at the scornful lady's feet.

In any event, "Hermit" Sutton embittered, grasping, miserly—and nearing 70—had only one apparent pleasure.

That was to turn and turn, upon his clawlike finger, the ring in which his big diamond was set.

He liked to flash the sparkling rays of it in the eyes of his rare but occasional visitors.

Ring Missing

When "Hermit" Sutton was found dead, in May, 1923, his diamond was missing.

Missing, too, was the "hoard" of money which the recluse was popularly supposed to keep concealed in a hiding place only known to himself.

That Sutton really did have in his possession a considerable some of cash seemed fairly well established, when his death was investigated.

He had owned several pieces of real estate from some of which he collected rent. Others he may have sold or leased, demanding substantial payments in spot money.

According to one story, the hermit, on one of his few visits to town, had dropped a roll of bills asserting it contained $35,000.

The true sum might more likely have been $350.

In any event, it was gone when Sutton's "nearest" neighbors, residents of the Lincoln Park district in which his isolated shack was located, recalled that they hadn't seen him for a fortnight, so went at last, to his home to learn if he were ill.

They found his body, lying on his cabin floor. He had been dead at least a week. It was not easily apparent how he had been killed. A bullet, elsewhatmore, beside the victim, was tentatively accepted as the murder weapon.

Because of Sutton's known peculiarities of character and because of his habitual secretiveness, robbery was not at once established as the motive for the slaying.

Police believed that the hermit's money, if he really had any, might still be buried or otherwise concealed.

The diamond, of which there had always been much talk, might also have been kept by the recluse in some mysterious cache of his own devising, police thought.

Revenge, according to one theory, might have been the crime's motive.

Investigators thought it possible that the killer might have been some unfortunate driven to poverty and desperation by a mortgage foreclosure, a loan's recall or some other of various hard bargains allegedly driven by Sutton.

At the murder scene, there were no apparent clues to the slayer's identity.

"Treasure" hunters found nothing.

But Chief of Police Ellis A. Cranston of Warwick did make one discovery which was later to prove of prime importance.

In a crack of the rough board floor of the dead recluse's shack, he found two or three imitation pearl beads.

These seemed to have been broken from a necklace, but there were soon proved to be of scant intrinsic value.

The rest of the necklace—if there had been a necklace—was missing.

Blame Woman

For a little, investigators were half converted to the theory that perhaps a woman had either done the killing or been present during a quarrel which ended fatally, with her man companion striking the deadly blow.

In a snuffle, it was thought, the woman's necklace might have been torn from her neck, most of its beads being subsequently recovered but a few of them being lost.

An autopsy, however, soon showed "Hermit" Sutton to have been shot to death, not beaten to death.

In his body was found a .45 caliber bullet.

Then witnesses came forward to tell of having seen the supposed pearls in the recluse's possession.

He had let it be thought that the trinkets were genuine.

Now, again, robbery looked like the crime motive.

Chief of Police Cranston, patiently interviewing persons living in the general vicinity of the murder scene, at last found evidence that "Hermit" Sutton had had a visitor on a night roughly corresponding to the supposed time of the murder.

Blind Trail

This visitor, the chief's informants said, had stopped at the home, had displayed a .45 caliber army revolver and had mentioned his intention of dropping in to say hello to Pop Sutton."

The name of the man who had the gun was White, Police Chief Cranston was told.

From White's Greenwich, R. I. home and haunts, he was mysteriously missing.

The trail was a blind one.

But into the case, at this standstill juncture, came a "love" factor.

White, the suspect, so it appeared was a man with a definite appeal to the feminine heart.

His attentions, just prior to his disappearance, had been lavished, police learned, on two attractive young women, each of whom thought herself his favored sweetheart.

So bitter, at one time, had been the rivalry between the two girls, that they had threatened, police heard, to "shoot it out" with pistols.

Talk of their intended "duel" was disparaged by the young women, but they were not backward in acquainting investigators with the details of their friendship with White.

To each of them separately, so they said, White had shown a big diamond.

To each of them, in substance, White had said.

"This is for you, sweetheart! But I can't give it to you now. I gotta make a trip to South America. I'm putting up the diamond to raise the necessary funds. When I come back, however—"

White's promises had been fulsome.

But his girl-friends were sagacious.

Each had a hunch her rival might have acquired the big gem.

In the end, both young women told their stories to Chief Cranston.

He began checking recent sailings of vessels bound for South American ports.

Now [illegible] "Hermit" Sutton's death, [illegible] of the gem, published [illegible] Providence Journal had been read by a [illegible] clerk.

The latter said had been offered security for a loan. The [illegible] showed it to [illegible] had it for safe-keeping.

[illegible] had attempted a [illegible] in with the diamond that he "held it for [illegible]."

He [illegible] and here it was! The owner had never returned.

[illegible] might be, the holder didn't know. Although [illegible], however, fitted [illegible] description.

[illegible] had still another [illegible].

At last, [illegible] thought, he told police [illegible] with the diamond [illegible] had a necklace of [illegible].

[illegible] hadn't been [illegible] her the hotel [illegible] of his friends felt [illegible] recognizing [illegible] as a diamond, now [illegible] son, had been re-[illegible].

A [illegible] check-up of jewellers [illegible] soon [illegible] where the setting [illegible].

This was in Providence.

Watch Boats

On the assumption that White had indeed attempted flight to South America, investigators did [illegible] possibility of combing the Providence waterfront.

This [illegible] along, they learned that a man of White's description had disposed of a "real pearl" necklace. In several speakeasies, attempting [illegible] to raise money on it.

At last [illegible] found a witness who recalled that the "man with the necklace" had talked of shipping as a [illegible] on the [illegible] bound for Singer, the [illegible] South Star of the Malay Line.

The [illegible] port of call when this discovery was made, was Colon, Panama Canal Zone.

By radio [illegible] was flashing a request that White [illegible] a newly [illegible] steamship be held in strict confinement until the vessel should [illegible] United States waters. White's description was given in full.

The wanted man was easily identified by ship's officers. A watch was put in irons and locked in the brig.

By fast train, across the continent, sped Chief of Police Cranston of Warwick.

He had a warrant charging Harold D. White of Greenwich with the murder of James H. Sutton.

At San Pedro, Cal., Chief Cranston got his man.

He also obtained a new and effective piece of evidence.

Searching White, at the time of his arrest at Colon, the Swift Creek officers had found in his pocket, they said, an imitation pearl necklace. It had been broken and mended.

They turned the necklace over to Chief Cranston.

He brought it—and White—back to Rhode Island!

While White, who was still protesting his innocence, was in jail at East Greenwich, R. I., awaiting trial, Chief Cranston had expert jewelers make a microscopic comparison of the beads in the necklace found on White and the beads which had been found in the slain hermit's shack.

The experts said they matched perfectly.

In November of 1923 White went on trial at East Greenwich.

His plea was still "not guilty."

In charge of the case against the accused was Attorney-General Herbert L. Carpter, now a justice of the Rhode Island superior court.

Changes Plea

What White hoped to offer as a story to save his neck isn't a matter of available record.

Perhaps, seizing upon the fact of the blood-stained hammer's presence in the slain recluse's cabin, he would have claimed that he and Sutton quarrelled, that Sutton attacked him with the claw-hammer, that he used his own revolver in self-protection.

The trial came to a quick end, however, when White asked permission of the court to plead guilty to manslaughter.

That plea was accepted.

The defendant was sentenced to 20 years imprisonment.

He's still doing time today.

When he's released—if he lives until then—he'll be past the age for romantic love-making.

All done, White is, with the sort of love you read about.

The other kind of "love" helped land him behind bars.

"This is for you, sweetheart! But I can't give it to you now. I gotta make a trip to South America. I'm putting up the diamond to raise the necessary funds. When I come back, however—"

White's promises had been fulsome.

But his girl-friends were sagacious.

Each had a hunch her rival might have acquired the big gem.

In the end, both young women told their stories to Chief Cranston.

He began checking recent sailings of vessels bound for South American ports.

Now [illegible] "Hermit" Sutton's death, [illegible] of the gem, published [illegible] Providence Journal had been read by a [illegible] clerk.

The latter said had been offered security for a loan. The [illegible] showed it to [illegible] had it for safe-keeping.

[illegible] had attempted a [illegible] in with the diamond that he "held it for [illegible]."

He [illegible] and here it was! The owner had never returned.

[illegible] might be, the holder didn't know. Although [illegible], however, fitted [illegible] description.

[illegible] had still another [illegible].

At last, [illegible] thought, he told police [illegible] with the diamond [illegible] had a necklace of [illegible].

[illegible] hadn't been [illegible] her the hotel [illegible] of his friends felt [illegible] recognizing [illegible] as a diamond, now [illegible] son, had been re-[illegible].

A [illegible] check-up of jewellers [illegible] soon [illegible] where the setting [illegible].

This was in Providence.

Watch Boats

On the assumption that White had indeed attempted flight to South America, investigators did [illegible] possibility of combing the Providence waterfront.

This [illegible] along, they learned that a man of White's description had disposed of a "real pearl" necklace. In several speakeasies, attempting [illegible] to raise money on it.

At last [illegible] found a witness who recalled that the "man with the necklace" had talked of shipping as a [illegible] on the [illegible] bound for Singer, the [illegible] South Star of the Malay Line.

The [illegible] port of call when this discovery was made, was Colon, Panama Canal Zone.

By radio [illegible] was flashing a request that White [illegible] a newly [illegible] steamship be held in strict confinement until the vessel should [illegible] United States waters. White's description was given in full.

The wanted man was easily identified by ship's officers. A watch was put in irons and locked in the brig.

By fast train, across the continent, sped Chief of Police Cranston of Warwick.

He had a warrant charging Harold D. White of Greenwich with the murder of James H. Sutton.

At San Pedro, Cal., Chief Cranston got his man.

He also obtained a new and effective piece of evidence.

Searching White, at the time of his arrest at Colon, the Swift Creek officers had found in his pocket, they said, an imitation pearl necklace. It had been broken and mended.

They turned the necklace over to Chief Cranston.

He brought it—and White—back to Rhode Island!

While White, who was still protesting his innocence, was in jail at East Greenwich, R. I., awaiting trial, Chief Cranston had expert jewelers make a microscopic comparison of the beads in the necklace found on White and the beads which had been found in the slain hermit's shack.

The experts said they matched perfectly.

In November of 1923 White went on trial at East Greenwich.

His plea was still "not guilty."

In charge of the case against the accused was Attorney-General Herbert L. Carpter, now a justice of the Rhode Island superior court.

Changes Plea

What White hoped to offer as a story to save his neck isn't a matter of available record.

Perhaps, seizing upon the fact of the blood-stained hammer's presence in the slain recluse's cabin, he would have claimed that he and Sutton quarrelled, that Sutton attacked him with the claw-hammer, that he used his own revolver in self-protection.

The trial came to a quick end, however, when White asked permission of the court to plead guilty to manslaughter.

That plea was accepted.

The defendant was sentenced to 20 years imprisonment.

He's still doing time today.

When he's released—if he lives until then—he'll be past the age for romantic love-making.

All done, White is, with the sort of love you read about.

The other kind of "love" helped land him behind bars.

It soured the life—perhaps brought about the death—of "Hermit" James H. Sutton.

Love's a funny thing!

But the jewellers still sell diamonds!

Tomorrow, in the Boston Evening American, the true detective series will be continued with "Murderer—and Martyr!" by Fred Perkins.

Traced by Stolen Jewels

(Picture from International News Photo)

James M. Sutton, 70, Warwick, R. I., rich recluse, lived alone, folks said, because he had been "embittered by rejected love." Love of another kind, for two girls, led Harold D. White of Greenwich, Conn., to kill Sutton, rob the hermit of a big white diamond and a string of pearls, which he found together with a sum of cash under a floor board in Sutton's home. The jewels were traced, White was captured after the girls told their story. White pleaded guilty to manslaughter and was sentenced to 20 years in prison, where he is today.

Girls' Story Gives Killer Long Term

BUY AMERICAN PLEDGE FROM 28 STATES

By FRANK SEIDEN

New York, March 13 (USA)—It is heartening to read of the initial responses to the pledge cards being circulated by the Made in America Club, Inc., in connection with the "Buy American" campaign in which industries in 28 states are now associated.

During the many years that my family controlled one of the largest chains of resort hotels in the United States I am happy to say that we have always stood ready to buy American" policy. For instance the Floridian Hotel at Miami Beach, the Lakewood Hotel in Lakewood, N. J., the Grand Hotel in Highmount, N. Y., the Hollywood Hotel in West Hollywood, Cal., with combined capacity of 500 guests a day.

HASTEN RECOVERY

I believe every man and woman interested in hastening the speed of recovery in the United States should aid the "Buy American" campaign.

Even if a person's purchasing power is but $5 a week he can help this plan a lot by remembering. Here's how it can be done.

When you [illegible] a product for American [illegible] purchase. If the [illegible] are [illegible] eight made [illegible] be chosen, [illegible] purchase because it happens to [illegible] tell him you are [illegible].

U. S. LABOR SKILLED

Merchandise made in the United States is manufactured under the finest working conditions by highly skilled [illegible]. Scientific testing protects the purity and quality. In accepting a substitute you are losing all [illegible] and [illegible] superior — of acting to [illegible] barbarous [illegible] peculiar appearing [illegible] now.

American buyers should express [illegible] and financial preference for goods made or grown by American labor. It is keeping a substitute [illegible] and looked to the marking on merchandise to learn the country of its origin.

Housewives can be a big help in the "Buy American" campaign. They realize the risks they have in returning prosperity. More jobs for men and more stable American pay-rolls will work to the advantage of all of us.

Tax Associations Meet Tomorrow

A meeting of taxpayers' associations recently will be held tomorrow at the Hotel Bancroft, Worcester.

The meeting will be addressed by John W. Hesselton of Greenfield, president of the State Selectmen's Association; John H. Mahoney, executive director of the Worcester Taxpayers' Association; Charles F. Gilfeather of Medford and Norman MacDonald, executive director of the Massachusetts Federation of Taxpayers' Associations.

Boston Symphony At Carnegie Hall

New York, March 13 (US)—Serge Koussevitzky and his virtuo n of players from Boston made one of their welcome periodic visits here last night at Carnegie Hall.

Koussevitzky inherited a great band when he took over its directorship, and one of his outstanding merits is the success with which he has nurtured the balance, brilliant execution and beautiful tone quality of the fifty-two-soloist orchestra now in the fifteenth season of its New York appearances.

Advertisement

THESE FACTS ABOUT BRAN HAVE BEEN PROVED BY TESTS

Supplies Gently Acting "Bulk" to Aid Regular Habits

Now and then, in talking with your friends, the subject of bran has come up. No that real facts might replace unsupported opinions, the Kellogg Company has aided for some years research in leading nutrition laboratories.

Studies made on a group of healthy women showed that two tablespoonfuls of bran daily continued to relieve constipation* over a period of months. How different from cathartics—where dosage often must be increased.

Another series of tests on men indicated that, with some people, the "bulk" in bran was much more effective than that found in fruits and vegetables.

Further tests showed that Kellogg's ALL-BRAN provided vitamin B and iron as well as "bulk." This "bulk" absorbs moisture, and gently exercises and cleanses the system — the right way to correct constipation.

Serve ALL-BRAN regularly for regularity. Either as a cereal, with milk or cream, or in cooked dishes. It is a natural laxative food. Sold by all grocers. Made by Kellogg in Battle Creek.

*Constipation due to insufficient "bulk."

TEST YOUR "I-Q"S WITH EYE CUES by ART MOGER

NOW! MEN! 250 GILLETTE AristoCRAT 3-PIECE RAZOR-FREE! LADIES! 250 COMPLETE VITA RAY BEAUTY KITS-FREE! Gillette Blades — Perfect Precision Refrigerator!

"MAGNIFICENT"

WHAT STAR WERE WAS BORN IN LOUISVILLE, KY?

"ONE OF THE 400"

"MEET THE WINNER"

"I AM WHAT I AM" "ON THE BIG SAY"

TOMORROW: Lt. Holbury, Embassy, Madman, Central, Francisco

Three of a kind [illegible] the popular M[illegible] theaters and test [illegible] Lawrence Quinn[illegible] Cafe [illegible] Arthur Lyons, Manager [illegible] of Boston [illegible] Parker House [illegible] at the Metropolitan [illegible] Modern [illegible] Mayor Curley [illegible] Metropolitan Opera [illegible] Shubert [illegible] Theatre, [illegible] Manager [illegible] Theatre [illegible] Mayor Hurley [illegible] Metropolitan Opera [illegible] Shubert [illegible] Theatre

Youth of Prairie Lands Looking to Landon

YOUNG PEOPLE SEE LEADER IN KANSAS GOVERNOR

By KATHERINE L. CLINE
Student, University of Illinois

Youth looks to the future . . . yes, but with a careful glance at the past.

In these early days of 1936 as college students from sturdy homes of American farmers and business men are busy, under green-shaded study lamps, reading the history and political theories of their forbears, they are comparing the pressing affairs of today with the set-up in great granddad's day in 1836, granddad's in 1856, and dad's in 1896. They are finding surprising comparisons.

Great-granddad was just building his home on the broad prairie lands in 1836. The problems of his family were the wolves and the redskins possessing with plenty, transportation and communication. They bothered no worries about the Constitution and its integrity they were concerned with no processing tax on the abundance of wild game that roamed over the prairies.

Their future held an empire to conquer—great, untilled lands that spread out before them to the West. The political problems which brought Lincoln to the forefront in the campaign of 1856 also were in embryo at great-granddad's time.

In granddad's day of 1856 slavery was not the only issue of vital importance to the young nation. This enough, slavery provoked the famous Lincoln-Douglas debates in which Lincoln pitted his homespun logic against the polished oratory of Douglas only to lose the United States senatorship to the "Little Giant," but to win the rugged faith of the pioneers who like the Kansans placed the strength of their new statehood behind him in the election of 1860. But again slavery was only one problem in these troublous times.

The Democratic administration of Buchanan was facing the money panic brought on by his insistence upon a lowered tariff, which finally played havoc with the nation's currency and men's investments.

In the horse and buggy days of 1896 the dads of many present college students also labored with youthful energy against the fearful depression under another Democratic regime, that of Cleveland. But at that time dads came from the ultra conservative policies of the administration, as contrasted with the current difficulties under a 1936 ically liberal government.

As a further contrast in 1896 the fiery William Jennings Bryan came out of the West on a burst of oratory with his Cross of Thorns and Cross of Gold indictment of his party associates. But in 1936 the Happy Warrior comes out of the East warning the conservatives of his party that danger lies in the New Deal, and pointing out the inevitable "Nobody Shoots Santa Claus."

Thus, in 1936 young voters and students are heeding the lessons of past experience and are being influenced by such movements as the grass roots conferences wherein lie the sound reasons of good sense and keen judgment. They are acutely aware of the billions of dollars spent as a mortgage upon their future.

Regardless of party affiliation these youths object to a burdened heritage brought about by the experimentation of a dreamer and his brain trust, who will neither listen to, nor comply with, the constructive criticism of well-meaning opponents.

His critical eye youth is turning upon current affairs is not blinded with the rampant red of radicalism. The vision of the young voter is swinging to such a leader as the man behind whom Kansas once again may place its honest power successfully, as it did when it cast its first vote as a state for the great emancipator, Lincoln in 1860.

Alfred M. Landon is coming in increasing attention from the youth of the prairie lands who have inherited the rugged determination of their grandfathers.

This leader has shown that he serves the needs of his people, can be careful of the small items as well as mindful of the large problems, and finally, has put his own house in order before turning his attention to greater fields of action.

A CONGRESSIONAL LITANY

By Berton Braley

FROM parrot-politicians
Who cackle, clack and prate,
From demagogues with missions
To stir up greed and hate,
From fakes who feign emotions
With voices quiverous,
From "prophets" full of notions,
Good Lord, deliver us!

FROM orators who peddle
Cheap clap-trap to the mob,
From putterers who'd meddle
With everybody's job,
From stuffy-shirts whose minds
Are insectiverous,
From druvelers—all kinds,
Good Lord, deliver us!

FROM ranting bootstrap-lifters
And all that they propose,
From weather-vane-ish shifters
With every wind that blows,
From rattle-headed wights
Whose "plans" would fluver us,
In short—from blatherskites,
Good Lord, deliver us!

Copyright, 1936, Associated Newspapers, Inc.

Private NRA Files Ruined By Clerk

Copyright, 1936, by International News Service

While declining to give details regarding destruction of the files, officials admitted a former woman employe of NRA had gained access to several cabinets and put aside a quantity of John's official papers. Some of the documents, it was reported, included correspondence between Johnson and Donald Richberg, the former's successor as NRA chairman.

George L. Berry, director of the industry coordination office, characterized the incident as "cross stupidity" on the part of the former employe. Although destruction of official documents constitutes a violation of federal law, no action has been taken against the woman.

Bruno Hopeful As Death Nears

Trenton, N. J., March 13 (AP)—Bruno Richard Hauptmann, his last appeals denied, passed at midnight into a cell block reserved for condemned murderers, convinced he would not die for kidnaping and killing the Lindbergh baby.

Gov. Harold G. Hoffman who, in denying a reprieve on Jan. 17, has announced that no one not empowered to grant a new reprieve, that in fact he has no legal power to do so now.

At almost the same moment Hauptmann told his chief counsel, C. Lloyd Fisher he is confident he will somehow win a new reprieve.

The governor, despite his announcement, continued his investigation today of the Lindbergh case, which, he has said, he believes is not completely solved.

Missionary Work Benefit Planned

Friends of Sister Mary Casimir of the Massachusetts Sisters of Mary will hold a luncheon and bridge in aid of the order's work at 16 West street tomorrow afternoon at 3 p. m. Sister Casimir is the former Honora Ford of Cambridge.

"SALADA"
--The finer TEA

BLOTTO BRINGS LUCK TO 27 ON FRIDAY, 13TH

It just goes to prove

We mean, it just goes to prove that Friday the 13th isn't so unlucky.

For instance, Joseph W. Peiseille 492 Common street, Lawrence, won $10 today.

And Mrs. Margherita Gaiero, 20 Hall place, Exeter, N. H., won $5 today.

Ten more persons won $1 cash prizes today.

And 15 more people won a pair of tickets to see "Follow the Fleet" playing at the Keith-Memorial.

Grease a smooth sheet of paper, sign your name on the grease field, and you have your BLOTTO. Use BLACK INK. Send the BLOTTOS to the BLOTTO Editor, Boston Evening American, Boston.

The following are the $1 winners: Edythe M. Larkin, 278 Main street, Amesbury; Mrs. Agnes Holloran Acker, 13A Short street, Gloucester; A. Saran Marsh, Box 348 Conway, N. H.; Mrs. Marie Louise Frechette, 21 Park avenue, Westerly, R. I.; Clarence W. Oliver, 167 Mill street, New Bedford; Mrs. M. K. Murray, Enosburg Falls Vt.; Lillian Jameson, 22 Leverett street, Lancaster; Mrs. G. L. Steere Mansfield, Louis Bigelow, 83 Pleasant street, Marlboro.

The following are the tickets winners: Ada Greer, 18 Wexford street; Esta Manning Buckley, 16 Hillside avenue, Medford; Dorothy F. Rowan, 248 Vermont street, West Roxbury; Mrs. Helen Puche, 364 Reservoir avenue, Revere; Miss Margaret E. Austin, 31 Spring street, Cambridge; Eleanor Burnett, 166 Buckman street, Everett; Charles Norris Clark, 18 Taft street, Dorchester; Jessamine Hayford, 180 Rawson road, Brookline; Irene N. Smith, 104 Melrose street, Arlington; Mrs. John Nelson, 23 Maine avenue, Somerville; Ruth Evelyn Peters, 68 Winslow street, Everett; Edna Kinread, 17 Sycamore street, Waverley; Louis R. Palmini, 353 E. 8th street, South Boston; Catherine A. Doyle, 35 Haskins street, Roxbury; Marty L. Brunetti, 115 Green street, Jamaica Plain.

Prize Blotto

Friday the 13th dawned and BLOTTO contestants wondered about their luck. But it was the work of Joseph W. Peiseille, 492 Common street, Lawrence, which won the $10 first prize.

G.O.P. CAMPAIGN CASH MOUNTS

Washington, March 13 (AP)—Reports submitted to the House for the first two months of this year disclosed today that sizeable contributions are pouring into the Republican National Committee, but that they are few and far between around the Democratic headquarters and the American Liberty League.

The Republicans received contributions aggregating $61,347. More than a score were of $500 or higher. The Democrats, with few big gifts collected only $4,053. The Liberty League, which got $48,000 last year, received only $64,702.

The Democrats were spending much faster than the Republicans. Their income had been bolstered by $200,000 from Philadelphia the convention city, and $250,000 from the Jackson Day dinners from coast to coast.

The reports revealed that the du Pont family of Wilmington, Del., which contributed a large portion of the Liberty League's funds last year, has transferred its support for the election year to the Republicans.

Proposal to Tax Stock Attacked

The constitutionality of a proposed bill seeking to impose a tax of .02 per $100 on individual paying stocks was attacked today by Representative Arthur I. Burgess, of Quincy, house chairman of the committee on taxation.

"There are many people," he stated, "who hold one or two shares of stock with no par value. How are assessors to determine the value of that stock?"

Where Boston Business Goes Home To Lunch
THOMPSON'S SPA

Catholics Fight Radicals!

New York March 13 (AP)—Red, absolutism, whether Communism or Fascism is being resisted by the Catholic Church in defending the rights of individual man, the Rev. Dr. Edward Ryan is Minot declared in his report for the Today.

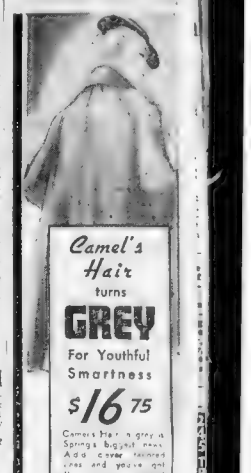

Camel's Hair turns GREY For Youthful Smartness
$16.75
Camel's Hair grey at Spring's biggest reduction. Add a new tailored look and you've got the season's smartest Camel Coat.
LEEDS FURRIERS WINTER STREET
BUDGET CHARGE

MOLLER'S MID-WINTER SALE
Special For Last Two Days
FRIDAY and SATURDAY

Our $27.95 Solid Maple Dresser
Our 21.50 Solid Maple Chest of Drawers
Our 17.95 Bed (full or twin size)
Our 7.95 Chintz Boudoir Chair
Our 2.50 Boudoir Lamps (pair)
Our 8.95 Coil Spring
Our 11.95 White Cotton Mattress
Our 2.95 Feather Pillows (pair)
Our 7.75 Axminster Throw Rugs (pair)
$109.45 Bedroom Ensemble

All for $69
NO DOWN PAYMENT

A complete Bedroom outfit in Solid Maple . . . at a price far less than these items regularly total. The pieces have that soft, satin-like finish so characteristic of hand-rubbed furniture of the early Colonists. The complete ensemble is offered as a special feature for the last two days of our Mid-Winter Sale at $69 (regular price $109.45). You may purchase this splendid outfit with No Down Payment. Balance in convenient weekly or monthly payments.

Over the Bridge to Moller's "A Little Trip That Leads to Big Savings"
485 Massachusetts Ave., at Central Sq., Cambridge
This Special Value is also on sale at our Lowell Store, 31 Middle Street

OPEN MONDAY, THURSDAY AND SATURDAY EVENINGS FOR YOUR CONVENIENCE

It's our family's whiskey, neighbor—and neighbor, it's your price!

IT'S THE OLD FAMILY ALBUM
and I'm showing Harry Junior and Wilkens and my son-in-law Tom how funny and backwoodsy we all looked when my father was showing me the ropes of two about making old-whiskey.
Harry Wilken, Sr.

Before my boys were born I was making whiskey

Yes sir, that old tintype fetches me back to the days when my father was showing me the ropes of distilling good whiskey, just as I've showed my boys. He always said it pays to be funny every mute of the time when you want a thing done just so—and that's our motto, and that's why Wilken Family Whiskey always tastes so mild and honey-smooth. Just see yourself if I'm not right.

Harry Wilken Sr.

P. S.—Free, a copy of our Wilken Family Cooking Album if you'll write me at The Maples, R.F.D. No. 3, Schenley, Pa.

THE WILKEN FAMILY
BLENDED WHISKEY BLENDED AND BOTTLED BY JOS. S. FINCH & CO., INC., SCHENLEY, PA.—DIVISION OF SCHENLEY PRODUCTS CO., INC.
86.8 proof—32% grain neutral spirits
SUPERVISED BY THE WILKEN FAMILY
Copyright 1936, Jos. S. Finch & Co., Inc.

DANNO RISKS $10,000 BELT IN TITLE BOUT WITH LUTZE TONIGHT

Turn to Page 18, Sports Section

Sports BOSTON AMERICAN Comics
NEW ENGLAND'S GREATEST EVENING NEWSPAPER
17 FRIDAY, MARCH 13, 1936

THIS IS LIFE

By Robert E. Rogers

Even with every newspaper and magazine full of literary gossip about books, authors and publishers, the late William Shakespeare can still make the headlines whenever he feels like it.

ROBERT E. ROGERS

The other day the Countess de Chambrun arrived in New York on an errand solely concerned with the handwriting of the Bard and an attempt to identify certain plays of his not usually considered to belong to the accepted canon of his works.

This is only another instance of the extraordinary interest aroused in collectors and scholars by any discovery of even the smallest scrap of handwriting which might possibly be linked to the life of the most famous of modern poets and dramatists, the man of whom we know least in detail about his life and activities. So little, indeed, that nuts and other ignoramuses actually believe that he was Francis Bacon, Lord Verulam.

The Countess de Chambrun, sister of the late Nicholas Longworth and wife of a retired French general, who insists that France wants peace, though not at any price, has brought with her to America a copy of the famous Holinshed's "Chronicle of Britain" which for three hundred years has been kept in the Holinshed house three miles from Stratford.

It contains copious annotations of passages bearing on scenes in Shakespeare's Henry VI and Richard II, annotations which the Countess, who is an expert Shakespearian scholar, insists are in the authentic handwriting. European experts in handwriting agree that these marginal notes in longhand are the poet's.

Folger Museum Owns Similar Annotations

Now in the famous Folger Shakespearian museum in Washington, D. C., are many more annotations of the sort, as well as unidentified plays considered by some to be Shakespearian. The Countess believes that thus she will be able to throw much new light on the whole subject.

In an interview in the New York Herald Tribune the Countess expresses a view about Shakespeare very much like that of Bernard Shaw, Frank Harris, and other modern critics, markedly different from the opinions about Shakespeare as a bard, philosopher and universal genius, which were held a century or more ago by Goethe, Coleridge, and the romantic critics of that day.

"Shakespeare was a wonderful journalist, a superb rewrite man, and had the most marvelous sense of human interest in his day. Why, he took color material from the marked passages of this book, material concerning the reign of Edward II, and he used this and other such material as the Watt Tyler riots to enliven his great work of Henry VI. He was indeed a great journalist and these marginal notes were written by the same hand that signed Shakespeare's will. I have been up and down Europe consulting handwriting experts and Shakespearian scholars. The verdict in France as well as in England is that the poet wrote all the marginal notes."

Shakespeare's Drama Sense Like Moderns

Incidentally, the Countess does not mention one fact which shows that W. S. was a good dramatist in the modern sense. He improved on his sources. He did not use the Watt Tyler episodes in Richard II, but saved them for Henry VI, and used them for the scenes of the Jack Cade rebellion in that play. Like many a modern dramatist of chronicle plays, John Drinkwater, Maxwell Anderson, and Lawrence Housman, author of "Victoria Regina."

The whole business reminds me a little of that amusing novel "The Virgin Queen" written by Hanford Willing Hare Powel, former Boston advertising man. In that story an American promoter starts to write a fake Shakespearian play which is to be found under such circumstances as will make it certainly an authentic manuscript in age, condition, handwriting, and the rest.

But the ghost of Shakespeare takes a hand in the game and the clever American finds himself only a surprised stenographer for a mysterious power that shapes his ends, rough hew them how he will. Maybe one of these days we shall stumble across some really important Shakespearians that will unpack the heart of his mystery.

INSIDE STORY OF WPA OUSTER

- MAGIC EYE: *Scans Harvard Club Players*

Oh, Oh, Oh Darling

Must I Prove It?

The Very Idee-a

Want To See More?

It Can't Be True!

There You Are, Guy

But It Is, Fellow

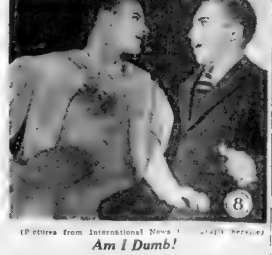

Am I Dumb!

(Pictures from International News Photo Service)

Marshall Field, Jr., of Chicago and David Barber of Brookline go through their paces as the camera grinds, rehearsing the leading feminine and male roles in the forthcoming production of Harvard's Hasty Pudding Club.

CRITIC OF WASTE FIRED FROM JOB

Drinking Bout Bared

A member of the State Audition Board of the WPA drama project who dared to protest against the squandering of the public money was ordered dismissed, the Boston Evening American learned exclusively today.

Further charges of liquor drinking by some of their superiors in the presence of Valley Forge actors were made public today.

Excerpts from correspondence which disclosed the "iron-heel" method of squelching critics of the Raw Deal policies follow. They tell their own story.

"Dear Selina Coburn:

"Your letter at hand, and I wish I could be of some assistance, but all our audition board of three men can do is to judge who should be kept on a project and what their rating should be.

"We do not have the power to put new people on but only to take them off entirely or move them around. Your man at Lowell is the only one who can put you to work . . . This whole project of the W. P. A. will likely blow up in May of the latest.

"It surely cannot last with so much money being thrown away without thought. (Signed)

"CLAYTON D. GILBERT."

Hopkins Told

"Harry L. Hopkins,
"Washington, D. C.
"Dear Mr. Hopkins:

"Enclosed find a letter from Mr. Clayton D. Gilbert, a member of the audition board in Boston on the WPA (theater) project . . .

"This man, besides having a good salary at the Conservatory, has a good-sized income of his own. He always has been a reactionary and an enemy to all projects—NRA and ERA and this WPA—until he became associated with it for his own benefit.

"I am told he gets $85 for every audition . . .

"By his letter alone, Mr. Gilbert has proved himself treacherous and disloyal.

"Yours truly,
(Signed) "SELINA COBURN."

"Mrs. Hallie Flanagan, Washington, D. C.:

"Dear Mrs. Flanagan—I have a copy of Miss Coburn's letter to Mr Hopkins, from Lowell, Mass., and the copy of Mr. Clayton D. Gilbert's letter to her . .

"I have instructed our state director, Mr. Hanson, to drop him from our state audition board.

"Incidentally, the members of this state audition board receive $5—not $45—for each audition . . .

(Signed)
"HIRAM MOTHERWELL."

Internal Strife

"To Mr. Hiram Motherwell

"I have your memo of February 15. Inasmuch as audition boards are appointed by the regional office, I think it would be quite in line that any proposals should come from that office. What do you think?

(Signed) "L. A. HANSON."

Hanson said that the incident brought to light by the correspondence and the memorandum was but a single instance of the "autocratic" methods which he charged were rife within the WPA setup as he knew it.

He then made public another letter, dated March 3 two days before his dismissal was asked by Motherwell. He would not give the name of this letter saying he had been a member of the federal theater audition board.

It disclosed the use of drugs and liquor on the state drama project to which he referred in his previous statement.

"Dear Mr. Hanson

"The February 27th technical audition held at the Arena Base and the audition held yesterday March 2), have disclosed the following facts:

"Men have been continuously employed as stage carpenters and electricians who have never before had any professional experience in the theater.

"One man in particular, began work as a time keeper and sought reclassification as a stage technician without any previous experience in show business.

"This board finds that such conditions going with the recent dismissals that were afterward rescinded have had a demoralizing effect upon the entire structure . . ."

Last night Hanson said, was but one of many which illustrates what he means by maladministration.

Cites High Cost

As for extravagance, Hanson said, no reply has yet been made to charges of Valley Forge [illegible] that [illegible] cost [illegible] more than [illegible] Mr. Gilbert added.

He also opposed the policy [illegible] report from each of the [illegible] dramatic productions [illegible] cost estimates.

"I think there is no reason to continue this production from any standpoint whatsoever."

Expenditures [illegible] were [illegible] "scenery, pools constructed lighting, [illegible] executed Length of production, far too lengthy for the average audience to suffer through."

Wasteful [illegible] were [illegible] he said.

"Most boring evening I've ever spent. Scenic detail in Washington Heights, I—say."

Increased [illegible] of supervision required after the showing of "Valley [illegible] at Plymouth.

One of the [illegible] heads declared he needed "clarification after this rotten show," and invited other of his staff in drink with him, according to documents in possession of the Boston Evening American.

The cast was treated to a so-called drinking bout the characters continue only three days after the supervisor of the company had been suspended for drinking.

WPA POLITICS BAN PUSHED

Washington, March 13 (INS)—A drive to eliminate politics from government relief expenditures began in the Senate today as investigation of the WPA and of governmental waste moved forward.

Senator Hatch (D), of New Mexico, proposed a bill to make it a criminal offense for relief workers to solicit political funds or political support from persons on relief.

The bill provides a fine of not more than $1,000 or three years imprisonment.

"I'm sure that if my bill had passed last session it would have averted the storm of criticism that is being lodged now against WPA," Hatch said.

Hatch will push his resolution to create a senate committee to examine and investigate relief agencies.

DETECTIVE CUT IN STRIKE ROW

A [illegible] attempt to [illegible] strike [illegible] Boston [illegible] were [illegible] Hedley F. Dill [illegible] declared himself to be a [illegible] employ of a Harrison Avenue dress [illegible] and he was accused by four [illegible] as being employed by [illegible] to spy on the strikers.

Dill was [illegible] but was released [illegible] Later, [illegible] employer [illegible] would be released [illegible] a [illegible] Dill [illegible] the [illegible] of the day's proceedings.

[illegible] Dill [illegible] [illegible] [illegible]

DANNO RISKS $10,000 BELT IN TITLE BOUT WITH LUTZE TONIGHT

Turn to Page 18, Sports Section

Sports BOSTON AMERICAN Comics
NEW ENGLAND'S GREATEST EVENING NEWSPAPER
17 FRIDAY, MARCH 13, 1936

THIS IS LIFE

By Robert E. Rogers

ROBERT E. ROGERS

Even with every newspaper and magazine full of literary gossip about books, authors and publishers, the late William Shakespeare can still make the headlines whenever he feels like it.

The other day the Countess de Chambrun arrived in New York on an errand solely concerned with the handwriting of the Bard and an attempt to identify certain plays of his not usually considered to belong to the accepted canon of his works.

This is only another instance of the extraordinary interest aroused in collectors and scholars by any discovery of even the smallest scrap of handwriting which might possibly be linked to the life of the most famous of modern poets and dramatists, the man of whom we know least in detail about his life and activities. So little, indeed, that nuts and other ignoramuses actually believe that he was Francis Bacon, Lord Verulam.

The Countess de Chambrun, sister of the late Nicholas Longworth and wife of a retired French general, who insists that France wants peace, though not at any price, has brought with her to America a copy of the famous Holinshed's "Chronicle of Britain" which for three hundred years has been kept in the Holinshed house three miles from Stratford.

It contains copious annotations of passages bearing on scenes in Shakespeare's Henry VI and Richard II, annotations which the Countess, who is an expert Shakespearian scholar, insists are in the authentic handwriting. European experts in handwriting agree that these marginal notes in longhand are the poet's.

Folger Museum Owns Similar Annotations

Now in the famous Folger Shakespearian museum in Washington, D. C., are many more annotations of the sort, as well as unidentified plays considered by some to be Shakespearian. The Countess believes that thus she will be able to throw much new light on the whole subject.

In an interview in the New York Herald Tribune the Countess expresses a view about Shakespeare very much like that of Bernard Shaw, Frank Harris, and other modern critics, markedly different from the opinions about Shakespeare as a bard, philosopher and universal genius, which were held a century or more ago by Goethe, Coleridge, and the romantic critics of that day.

"Shakespeare was a wonderful journalist, a superb rewrite man, and had the most marvelous sense of human interest in his day. Why, he took color material from the marked passages of this book, material concerning the reign of Edward II, and he used this and other such material as the Watt Tyler riots to enliven his great work of Henry VI. He was indeed a great journalist and these marginal notes were written by the same hand that signed Shakespeare's will. I have been up and down Europe consulting handwriting experts and Shakespearian scholars. The verdict in France as well as in England is that the poet wrote all the marginal notes."

Shakespeare's Drama Sense Like Moderns

Incidentally, the Countess does not mention one fact which shows that W. S. was a good dramatist in the modern sense. He improved on his sources. He did not use the Watt Tyler episodes in Richard II, but saved them for Henry VI, and used them for the scenes of the Jack Cade rebellion in that play. Like many a modern dramatist of chronicle plays, John Drinkwater, Maxwell Anderson, and Lawrence Housman, author of "Victoria Regina."

The whole business reminds me a little of that amusing novel "The Virgin Queen" written by Hartford Willing Hare Powel, former Boston advertising man. In that story an American promoter starts to write a fake Shakespearean play which is to be found under such circumstances as will make it certainly an authentic manuscript in age, condition, handwriting, and the rest.

But the ghost of Shakespeare takes a hand in the game and the clever American finds himself only a surprised stenographer for a mysterious power that shapes his ends, rough hew them how he will. Maybe one of these days we shall stumble across some really important Shakespeariana that will unpack the heart of his mystery.

MAGIC EYE: *Scans Harvard Club Players*

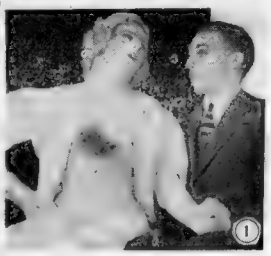

Oh, Oh, Oh Darling

Must I Prove It?

The Very Idee-a

Want To See More?

It Can't Be True!

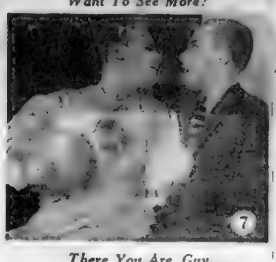

There You Are, Guy

But It Is, Fellow

Am I Dumb!

(Pictures from International N[illegible])

Marshall Field, Jr., of Chicago and David Barber of Brookline go through their paces as the camera grinds, rehearsing the leading feminine and male roles in the forthcoming production of Harvard's Hasty Pudding Club.

CRITIC OF WASTE FIRED FROM JOB

Drinking Bout Bared

A member of the State Audition Board of the WPA drama project who dared to protest against the squandering of the public money was ordered dismissed, the Boston Evening American learned exclusively today.

Further charges of liquor drinking by some of their superiors in the presence of Valley Forge actors were made public today.

Excerpts from correspondence which disclosed the "iron-heel" method of squelching critics of the Raw Deal policies follow. They tell their own story:

"Dear Selina Coburn:

"Your letter at hand, and I wish I could be of some assistance, but all our audition board of three men can do is to judge who should be kept on a project and what their rating should be.

"We do not have the power to put new people on but only to take them off entirely or move them around. Your man at Lowell is the only one who can put you to work . . . This whole project of the W. P. A. will likely blow up in May at the latest.

"It surely cannot last with as much money being thrown away without thought.

(Signed)
"CLAYTON D. GILBERT."

Hopkins Told

"Harry L. Hopkins,
"Washington, D. C.
"Dear Mr. Hopkins:

"Enclosed find a letter from Mr. Clayton D. Gilbert, a member of the audition board in Boston on the WPA (theater) project . . .

"This man, besides having a good salary at the Conservatory, has a good-sized income of his own. He always has been a reactionary and an enemy to all projects—NRA and ERA and this WPA—until he became associated with it for his own benefit.

"I am told he gets $85 for every audition . . .

"By his letter alone, Mr. Gilbert has proved himself treacherous and disloyal.

"Yours truly,
(Signed) "SELINA COBURN."

"Mrs. Hollie Flanagan, Washington, D. C.:

"Dear Mrs. Flanagan—I have a copy of Miss Coburn's letter to Mr. Hopkins, from Lowell, Mass., and the copy of Mr. Clayton D. Gilbert's letter to her . . .

"I have instructed our state director, Mr Hanson, to drop him from our state audition board.

"Incidentally, the members of this state audition board receive $5—not $6—for each audition.

(Signed)
"HIRAM MOTHERWELL."

Internal Strife

"To Mr. Hiram Motherwell

"I have your memo of February 15. Inasmuch as audition boards are appointed by the regional office, I think it would be quite in line that any removals should come from that office. What do you think?

(Signed) "L. A. HANSON."

Hanson said that the protest brought to light by the letter and the memorandum was but an instance of the "autocratic" method which he charged were rife among the WPA setup as he knew it.

He soon made public another letter to Mason [illegible] two days before his dismissal was asked by Motherwell. He would not give the name of the person who, he said, was a member of the [illegible] board.

In this letter the internal dissension in the drama project is said to be referred to in his previous statement.

"Dear Mr Hanson:

"The February 27th technical audition held at the Army Base and the audition held yesterday March 2), have disclosed the following facts:

"Men have been continuously employed as stage carpenters and electricians who have never before had any professional experience in the theater

"One man in particular, began work as a time keeper and sought reclassification as a stage technician without any previous experience in show business

"This board finds that such conditions along with the recent dismissals that were afterward rescinded have had a demoralizing effect upon the entire structure . . ."

That instance, Hanson said, was but one of many which illustrates what he means by "mal-administra-

Cites High Cost

[illegible]

"I think there is no reason to continue this production from any standpoint whatsoever."

[illegible]

"Scenery, poorly constructed. Lighting, atrociously executed. Length of Production, far too lengthy for the average audience to suffer through."

William L. Rutledge administrative supervisor.

"Most boring evening I've ever spent. Scenic detail in Washington Heights, I—say."

[illegible] intoxication of supervisor [illegible] after the showing of "Valley Forge" at Plymouth.

One of the drama heads declared he needed "fortification after it [illegible] and invited others of his staff to [illegible] him, it is charged. [illegible] of the Boston Evening American.

The feast was treated to a [illegible] drinking bout the afternoon [illegible] only [illegible] after the supervisor of [illegible] had been suspended for drunkenness.

WPA POLITICS BAN PUSHED

Washington, March 13 (NEA) A drive to [illegible] employment relief [illegible] began in the Senate today as a result of the WPA activities [illegible] Harold [illegible] of New Mexico [illegible] to make it a criminal offense for relief workers to solicit political contributions or support from persons on relief.

The bill provides a fine of not more than $1000 or imprisonment [illegible]

"I'm sure that if my bill had passed last session it would have averted the storm of criticism [illegible] is being lodged now against WPA," Hatch said.

Hatch will push his resolution to create a Senate relief committee to combine all investigations into relief agencies.

DETECTIVE CUT IN STRIKE ROW

A new outbreak of violence feared [illegible] between [illegible] and Automotive Workers [illegible] 24.

Hedley [illegible] was described [illegible] as a private detective in the employ of a Harrison Avenue dress company, and he was alleged to have been [illegible] and a gun wrested from the holster.

Dixon was cut about the face, but [illegible] hospital treatment.

[illegible] refused to work on a [illegible] during the [illegible] of officials of the International Ladies Garment Workers [illegible] Manufacturers Association.

Curley Sees U. S. Courthouse Grant

Governor Curley arrived back in Boston from Washington today, confident that a federal grant of $2,250,000 would be forthcoming for the construction of a new Suffolk county courthouse.

The governor went immediately to his Jamaicaway home to rest, but he was reported as being ready to visit his office later in the day.

While in Washington Governor Curley conferred with President Roosevelt and WPA Administrator Harry L. Hopkins, and he announced that he expected money for the courthouse to be allotted in May.

Rehearse Play at Harvard

Members of Harvard's Hasty Pudding Club staged a gala dress rehearsal of their forthcoming production, which is to be presented in two weeks, for the benefit of newsreel cameramen at their club.

Marshall Field, Jr., of Chicago and David Barber of Brookline, who have the leading feminine and male roles in the show, performed a duet which now sang while the cameras ground and the sound apparatus recorded their voices.

New Hunt For Lost Boy In Medfield

A concentrated search in which state and local police will be assisted by [illegible] and CCC workers will be undertaken tomorrow for [illegible] three years [illegible] disappeared from his home in January.

[illegible] and Mrs. [illegible] Oliver street, Medfield, [illegible] from the yard of his home [illegible] time after his mother saw him playing there.

GIRL ABOUT TOWN

By Marjorie McBride

MARJORIE McBRIDE

Chickadees are the friendliest birds frequenting the Common, the Public Gardens and Franklin Park. Blue jays are the most suspicious and aloof. Starlings outnumber any other breed. As the city gets busier, birds decrease. They won't put up with the traffic roar.

That's a tiny part of the bird lore at the command of Lawrence P. Fletcher of Duxbury, Commissioner of Birds and Mammals and head of the Northeastern Bird Banding Association. Now that the hardier of the migratory birds are heading northward for the summer, his observations are of more than passing interest.

His society has 625 members in Massachusetts. The members fasten an aluminum band about the leg of a bird, temporarily captive, and turn it loose. Purpose is to find out more about the speed and migratory habits of the feather songsters. Also, which breeds need protection to save them from extinction.

A thousand birds of thirty-seven species summer on the lawns of Mr. Fletcher's estate in Cohasset. One banded song sparrow has returned for seven years. Another bird not only returns, but brings her sons and daughters and their little families, all nesting together in the same vines. Since bird-banding became a hobby, it has been established that some birds fly better more than a mile a minute.

One bird, an Arctic tern, banded on the coast of Labrador, flew 10,900 miles to the east coast of Africa in less than three months . . . allowing for stopovers.

Birds, Mr. Fletcher says, don't learn from each other. Each tribe has its own method of nest building, and they haven't changed in a thousand years.

Mrs. Francis Crane of Norfolk is one of the bird-banding enthusiasts. She is the daughter of ex-Governor Frank G. Allen. John Smith of the Museum of Natural History is another bird authority.

• • •

Sister of Movie Star Sells Insurance Here

Lewise Gregory, [illegible] sister of Margaret Sullavan, leading woman in "So Red the Rose" and other film hits, sells life insurance in Cambridge. Mrs. Lillian Burnham of Pinckney street, who makes a specialty of repairing evening bags, is her name for the late Lillian Nordica.

• • •

"Ask the man who wears a carnation" has spread across the world as a hotel and department store slogan. The man with the carnation is always the manager, or the assistant manager, or the floorwalker. In any case, he's the man who knows, and the one you go to for information.

• • •

Not many Bostonians remember that it all was started 15 years ago by Arthur L. Race general manager of the Copley-Plaza. He pulled the idea out of his hat at a convention of New England hotel men. Fellow innkeepers received the suggestion with cheers. A carnation in the lapel was sure-fire identification then. Flowers were seldom worn by men, except at bridals.

• • •

Copley Theater For Harvard Show

Jack Craig, of the Copley Theater, and son of Mary Young, the star, will turn the house over to the Hasty Pudding boys for their play on March 28 and 27. Which is a [illegible] Jack made his stage debut as a Hasty Pudding actor at the Copley.

• • •

Nancy Burrage [illegible] C. Burrages, Jr., is the only [illegible] at the Commonwealth Armory. Nancy used to confine herself to workouts. There is no women's polo team there. Leo Power of the Milford Ramblers is the only [illegible] player seen in action at the Armory this winter. Incidentally, the indoor season [illegible] tomorrow night, with the final clash of the freshmen of Harvard and Yale. Tops during the season were the Clark clan, headed by Tom and Dudley Milliken's Connewood team.

• • •

Another [illegible] Miss Ann Dick, [illegible] daughter of Mr. and Mrs. Richard Evans Dick [illegible] Miss Rae Samoff's new gown shoppe at 113 Newbury street. Miss Samoff, who caters to society ladies, will retain [illegible] direction of her old shop, just across the street.

• • •

PHONE YOUR NEWS TIPS TO THE BOSTON EVENING AMERICAN AND SHARE IN $50 CASH AWARDS THAT ARE OFFERED EACH WEEK

Do you want to make some money for being alert? If so, the Boston Evening American and the Sunday Advertiser are presenting the opportunity. Every week a total of $50 in prizes will be given for news tips telephoned in to the News Tip Editor at Liberty 4000. There will be given $25 weekly for the best first exclusive news tip received, $10 for the next best, $5 for the next best and $1 prizes for each of the 10 next most valuable tips.

DANNO 7-5 FAVORITE OVER LUTZE

AUSTEN LAKE

Slot Machine Curse *Threatens Junior Bees'* Lunch Money

ST. PETERSBURG, Fla., March 12—As a kind of masculine matron to his younger ball players, many of whom are graduate plow-boys and hayfield alumni with only a nodding acquaintance with spending money, Bob Quinn is being fretted by a new sort of training camp menace.

AUSTEN LAKE

Bob gives his athletes a daily food allowance of $3 in fresh cash, trusting them to dine properly on muscle-building victuals. But he finds that some of the kids are stuffing their food-money into the slot machines, which are a form of mechanical thievery in the form of coin-gambling devices placed in every nook in this city and patronized by hordes of citizens who feed nickels, dimes and quarters into the contraptions in the pathetic hope that a shower of silver will come tumbling out.

So Bob has informed his athletes that, while he does not forbid light gambling any more than he prohibits mild nipping at wines and beers, he requires them to keep reasonably fit at all times, or suffer discharge.

* * *

Wait in Line to Play Slot Machines

THE SLOT MACHINE, which is a racket invention imported from Chicago's gangland, has taken Florida by storm within the present winter, so that citizens swarm the downtown arcades, waiting their turn to stuff silver into the metal mouth, in the simple faith that the wheels, which are geared to pay off once in 90 times, will pour out the jackpot.

It is one of the familiar forms of Florida frenzy, sometimes called moonlight madness, by which both natives and tourists give vent to incipient suckerisms in the human hallucination that fortunes are made by rubbing a wishing lamp.

It is a lunar ailment which makes Florida, of all our states, the most susceptible to mass folly, which in its most malignant form produced the great real estate hysteria when the people swarmed the streets with their life savings pinned to their underclothes and paid fortunes for the little colored squares on the realtors' maps with less consideration than a housewife shops for the Sunday roast.

* * *

THE FLORIDA NATIVE, or Cracker, while admittedly grateful to share in the golden spending by Northern, or Yankee, frostbite refugees, bitterly blames them for polluting his once chaste, agricultural state with every form of demented gayety known to man.

The Cracker argues logically, if the Yankee did not come looking for goofier things to do, he (the Cracker) would not be forced, against his finer nature, to promote the commercialized diversions which give his community a bad name.

The need to pare his conscience in these matters makes the Floridian sad, and forces him to go to church twice as much. But

of the two painful alternatives, either to reject the illicit riches or to accept them with a natural repugnance, he prefers the latter as least likely to cause spiritual hemorrhage and as quickest to heal.

This is on the theory that by being, at least, frank in his vices, he is more virtuous in his sin.

Thus the two proprietors who are said to own and operate the slot machines in this city, presumably in collusion with the local authorities, are men reported to be public spirited, chaste and devoted to their families.

One is particularly noted for his philanthropies with a reputation for having a chest that is crowded with a heart like a basketball, which any child could rend apart.

* * *

THE PROPRIETORS HAVE SOME 200 machines in the downtown area, sending their collectors to scoop the treasure from the steel-bound boxes once every day, always careful to leave a small store of coins crowding against a little glass window as the jackpot, or decoy, in its proper place.

According to a cigar store owner where the foot traffic is thickest, each of his four machines averages $90 a day, 25 per cent of which he takes as his cut.

The store keeper insists that the little wheels cannot be beaten and frankly warns his customers that if they are fools enough to try, he cannot be expected to carry their losses on his conscience.

The customer, who is immediately suspicious of such candor, which he sees as a transparent dodge to do him out of his crack at the jackpot, immediately cashes some paper currency into small coins and stays to feed the kitty.

Sometimes there is a thin tinkle of silver as he hits some of the minor combinations, but in the end his stake is soaked up and he turns away broke to come back tomorrow to recover what he has lost.

The psychology behind this is the same as the appeal of the horse and dog track, in which the loser is always hopeful to bet himself back to evens, and goes on sinking thousands to recover the initial $2 wager.

In the slot machine fever, the addict is eaten by the thought that fortune is just around the corner and that, maybe, the next quarter, or the next, will blow the bottom out.

It is a natural, human itch that has driven some of the junior Bees to spend their victual money and, becoming busted and embarrassed, forces them to gnaw at a drugstore lunch instead of eating beefsteaks and robust nourishments.

It may end by Bob Quinn marshalling his adolescents into columns of twos at mealtime and marching them to dinner like a Salvation sister with a herd of fresh air kids.

WERBER RELENTS, RUSHES TO SOX CAMP

BOSTON AMERICAN SPORTS
NEW ENGLAND'S GREATEST EVENING NEWSPAPER

18 BOSTON, FRIDAY, MARCH 13, 1936

Danno Risks $10,000 Belt in Bout With Lutze

PAST PERFORMANCES OF BOSTON'S MAT CHAMP

Nick 200 Pounds

MUCH HEAVIER THAN IN LAST TUSSLE

By Jack Conway

Dan O'Mahony, who has not been pinned since he came to the United States more than a year ago, will risk his $10,000 diamond studded championship belt in his finish bout with colorful Nick Lutze of California at the Garden tonight.

O'Mahony will enter the ring a 7-to-5 favorite. The Irishman is in splendid physical condition and as he has taken things easily during the past week. He expects to show at his best when he clashes with Lutze.

Lutze will carry 200 pounds into the ring, and is confident he will win the $10,000 belt.

"When I last wrestled O'Mahony, I scaled only 185 pounds," said Lutze today. "I had been very active in the ring and was a bit stale.

"I have been in Boston for two weeks, and have prepared specially for my match with the champion. If I defeat O'Mahony, I shall clash with Yvon Robert and then go to California for a bout with Vincent Lopez."

NICK'S PET

Tonight's bout should develop into a battle between O'Mahony's "Irish Whip" and Lutze's double arm lock and reverse back fall.

Lutze saw Robert stop Danno's "Irish Whip" by kicking the Irishman in the stomach, and plans to use a similar defense tonight.

Nick's double arm lock and reverse backfalls one of the most spectacular holds in wrestling. It will cause O'Mahony plenty of trouble.

Paul Bowser has agreed to Lutze's request to bar Ted Tonneman as referee. Lutze claims Tonneman gave O'Mahony the edges in the latter's championship meeting with Robert.

It is likely that either Sam Smith or Leon Burbank will referee tonight. Both of these officials are acceptable to Lutze.

Rudy Dusek, who took a long layoff and recently started a get-up up the comeback lane, meets Max (Windmill) Goldberg, clever Californian, in a preliminary.

The former hopes to work his way to a championship battle. He defeated Don Petroff in his last Garden start.

ROBERT CHAMP

Dean Dotton, who worked his way to the finals in the Pennsylvania wrestling tournament at Philadelphia, only to be bested by Yvon Robert, takes on Joe Cox, who impressed Boston fans in his debut here two weeks ago, in another prelim. Robert, because of his victory over Dotton, will be recognized by the Pennsylvania commission as world's heavyweight champion.

Bibber McCoy returns to local wars after an absence when he tangles with Jake Patterson, of Syracuse.

The show is being sponsored by the John C. Shea Post, American Legion.

Garden Card

MAIN BOUT

Best two out of three falls—two-hour time limit. Dan O'Mahony, world champion, vs. Nick Lutze, California.

SEMIFINAL

Ed Don George, former champion, vs. Sergei Kalmikoff, Siberia.

PRELIMINARY BOUTS

Rudy Dusek, Omaha, vs. Max Goldberg, California.

Dean Dotton, Salt Lake City, vs. Joe Cox, Cleveland.

Bibber McCoy, Cambridge, vs. Jake Patterson, Syracuse.

John Speelman, Providence, vs. Andy Brown, New York.

Charlie Strack, Oklahoma, vs. Hernie Olson, Minneapolis.

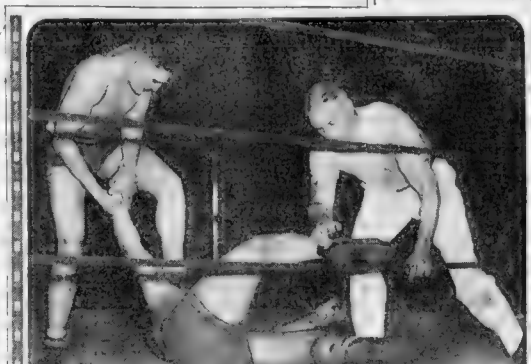

Dan O'Mahony ERNIE DUSEK Sam Smith

DANNO comes to America from Ireland heralded as the strongest man in the world. Makes first appearance in Boston ring by downing Ernie Dusek. Here he is just before downing Dusek while Referee Sam Smith looks on. Time Marches On.

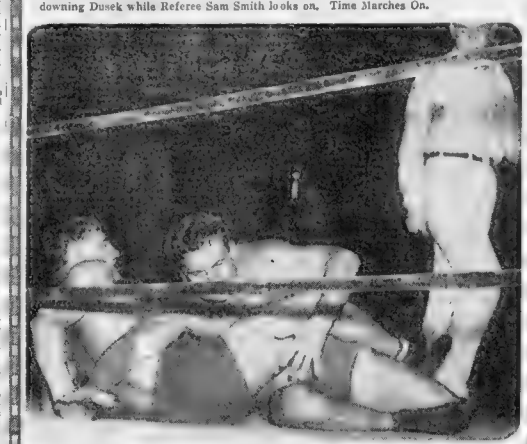

Dan O'Mahony Ed Don George Jimmy Braddock

DANNO marches right to the top, overcoming all obstacles. Here he is shown reaching the high spot in his career, pinning Ed Don George to win the world title. The referee is Jimmy Braddock. Time Marches On.

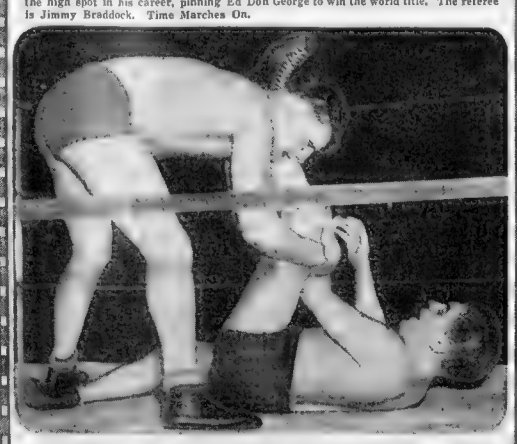

Dan O'Mahony Yvon Robert

(Pictures from International News Photograph Service)

DANNO finds competition tougher. Here he is downing Yvon Robert, but it was a tough struggle. Can he beat Nick Lutze at the Garden tonight? Whether he does or not, time still marches on.

Holdout to Sign At Sox Terms

Kroner's Fancy Play Has Third Sacker Worried

By Joe Cashman

Sarasota, Fla., March 13—That perfect batting mark of Johnny Kroner, rookie third-sacker, in the Red Sox' first scrub game, caused great commotion in Washington, D. C.

It sent Billy Werber, our lone holdout, rushing to the nearest telegraph office in the nation's capital to wire he'd be down here tomorrow to sign his contract.

But, since he kept his bosses waiting so long, they're going to make him do a little waiting now.

Neither Tom Yawkey nor Eddie Collins will be here to see him before Sunday evening. Both left today with the club on a two-day trip to Orlando and Tampa.

Manager Joe Cronin expressed pleasure over the announcement Werber had decided to surrender.

"Despite all reports to the contrary, Billy and I are good friends, and I consider him a fine ball player. I'm delighted to hear I'll soon have him with us."

ALMADA GREAT

Joe wouldn't go so far as to say however, that Werber would have a regular job this year.

"It's far too early for me to start talking about my lineup," he declared. "I'll try both Werber and Kroner at third with McNair at second, also McNair at third with Melillo at second before I make my final decision."

It's definite, though, that Werber won't be tried in the outfield as Cronin planned before training began.

The boy boss has come to the conclusion that Es... won't have a chance against Almada and Cooke in the right field race.

That decision should meet with Washington Will's approval. He has been complaining not only of a cut in salary but also of the plan to try him in the garden.

Judging from the tone of Cronin's remarks, Almada looms as the regular right-fielder, though Cooke is still very much in the running.

"Mel will treat you to many an encore of that prodigious home run wallop he hit in the opening scrub game." Prince Joe was predicting just before the telegram from Werber was received.

"The power he is showing at the bat is the outstanding feature of our training to date in my opinion. He was strictly a single hitter last year. Now every other drive of his sails over some outfielder's head.

"Whether it's added weight, a change in stance of something else that's responsible, I don't know. But I'm convinced he's acquired the valuable knack of knocking down distant barriers."

CRONIN HAPPY

Cronin, incidentally, talks or thinks little but punch the a dope likes as much over the way his charges, including himself walloped the pill in Thursday's ... "If we can keep up that thumping against the Senators and Reds, we'll start off with a pair of wins in our Grapefruit League competition despite the fact it's ... pitched out 11 safeties ... 19 bases."

The ... will be one ... of tested w... with P... ... and Kinney ... Cronin ... Al... ... ... and Dom ... Mc... Williams ... Cooke will be present ... New Bowers and J. ... stated to ... the ... lineup tomorrow.

Boxing Result

Scranton, Pa.—Ray Neapolitan ... New York, eight-round ... Ryan, Syracuse, Pete Sinkus, ... tossed Rudy Rose, Syracuse, ... Salem, Sal Bua, Hall ... scored technical knockout over ... Harry ... Chester A. Hunt, Wilmington, ... tossed Leo O'Leary, Boston, ... five bout was stopped. Pompey, Wash., socked ... four-round decision over Tommie Nelson, Lynn.

O'Hara Gives Congress Lesson on Horse Racing

Washington, March 13 (US)—Congressmen had learned about horse racing today.

They laughed when Walter E. O'Hara, millionaire manufacturer of Massachusetts, got up before a House district ... committees and talked about the ponies and bookmakers and bets.

But when O'Hara finished he had set one of them a-thinking, and all of them sat spellbound.

O'Hara said $12,000,000 would be wagered yearly in the District of Columbia during a 78-day season, if Congress would permit racing here under the pari-mutuel system. He wants to establish a track at the old Bennings site. Building race tracks is an "avocation," he explained.

Rep. Dirksen (R.), of Illinois said the 112,000 government workers here couldn't afford to lose their money on the races O'Hara observed.

"You forget, sir, that 90 cents out of every bet goes to the bettor."

Dirksen countered with:

"But for every winner there is a loser, and a lot of people pick the wrong horses who can't afford to lose."

A true turfsman, O'Hara replied: "God will take care of them."

He told Rep. Valmison of Maryland that his state takes over $900,000 from its race tracks each year. He said Texas gets $520,000 and told Dirksen Illinois gets over $350,000.

Dirksen said he would bet a new hat the district wouldn't get over $200,000 a year if racing were permitted.

O'Hara was quick to say:

"That's a bet, mister."

He stunned them by saying he is ready to put $2,500,000 of his own money into a race track here and make it "the finest track in the country."

Mrs. Vare Plays In Belleair Final

Belleair, Fla., March 13—Mrs Glenna Collett Vare of Philadelphia and Mrs. Kathryn Hemphill of Columbia, S. C., were to meet this afternoon in the final of the annual Belleair women's golf championship.

In the semifinals, Mrs. Vare defeated Marion Miley of Lexington, Ky., 6 and 5, while Mrs. Hemphill defeated Mrs. Marion Turpie

WHITE'S B...

Here's the TRAINER
Boston's favorite
BALMACAAN
TOPCOAT
looks expensive, but is only
$13.95
Check or overplaid wool coatings, expertly tailored. Browns, tans, greys. Regulars 36 to 44; Shorts 35 to 46.

Governor Gives Bowling Trophy

EXPERTS PRIME FOR DOUBLES PRIZE

May Attend Tourney

ONLY EIGHT DAYS LEFT TO ENTER

By Walter Kiley

Just eight days to go.

Bowling entries close on Saturday, March 21.

His Excellency, Governor James M. Curley of Massachusetts, enters the Boston Evening American-Sunday Advertiser bowling tourney picture with the donation of a beautiful trophy.

Governor Curley has proved himself a staunch supporter of clean healthful sports ever since he has been in public life.

He is always eager to add to any endeavor which means the good to ownship and better citizenship.

"Please accept my trophy for your grand bowling tournament," Governor Curley writes. "May your tourney meet with the amazing success of the recent Silver Skates Derby conducted by the American and Advertiser.

"I sincerely trust I can find it possible to make a personal visit to the alleys for the event."

DOWN EAST

So the Governor James M. Curley Trophy is added to the brilliant array of cups, trophies and awards already lined up for the March 30 to April 11 candlepin classic.

Many others are to be announced. The time of this event, which promises to be the outstanding bowling affair each season, has been far and wide.

D. A. Poore of 60 John Now Dorchester proprietor of the Locke Street and Ingersol A. eye-opener of the Recreation A. eye Washington street, have been promoting the game of five I. A. Stig Cups. Al Cline, Ted Donahue, Johnny Johnson, Pinnie Formidable and

FEE NECESSARY

Mrs. Leta Raymond of the College Circle Alleys, Somerville, is not optimistic over the chances of her representative. She has been manager and hostess there since 1926 and feels the team of her choice of the best she has ever seen.

A Stiff portion of the Prospect A. A. [illegible] Lucas A. Lorello doubles champions [illegible] in the third [illegible] New England [illegible]

One more star probably being [illegible] June finish.

Skaters report that an entry fee of $1 must accompany each [illegible]

A banquet is not necessary to [illegible] the bank as published drawings in the American and Sunday in the Advertiser.

JEAN SEAGAR of Waltham, a left-handed bowler, is shown with her partner, Jim Clancy of Charlestown, practicing for the doubles prize in the Boston Evening American-Sunday Advertiser bowling tournament which starts March 30. Entries close March 21.

Lou Smith May Return to 'Rock'

New York Syndicate Likely to Purchase Track

By Bob Ahearn

Changes in equipment will be listed on the daily programs at Suffolk Downs this season.

It is likely that the New York group will get control of Rockingham and will restore Lou Smith as general manager.

* * *

[illegible] along with a group of seven half mile ovals, Gratton is a rich Montreal sportsman who races an extensive string of thoroughbreds.

[illegible] Hayes is now hard at work at Suffolk's uptown office assisting General Manager Allan Wilson in preparation for the summer season. Hayes formerly was an official at Rockingham . . . Walter O'Hara, Narragansett head, due back from Washington any day now . . . Tom Thorp, presiding [illegible]

[illegible] small stirrup [illegible] at [illegible] an offer to [illegible] Suffolk Downs [illegible]

M'AVOY Meets LEWIS

TITLE BOUT TONIGHT

New York, March 13 (US)—The "surprise element" and a pair of nervous, lightning-fast, jolting fists, will be Jock McAvoy's weapons in his scheduled fight with John Henry Lewis, the Phoenix Negro, for the light-heavyweight championship of the world in Madison Square Garden tonight.

[illegible] about the duke [illegible] McAvoy [illegible] final spot.

[illegible] ten pounds, [illegible] and a half in his and out [illegible] three inches. McAvoy [illegible] against Lew, the [illegible] he used against Pat [illegible] each bout with the [illegible] I keep pulling away [illegible] the 12-round go [illegible] opponent for [illegible] for years as the [illegible] Englishman [illegible] an opponent as [illegible]

[illegible] I have a clear [illegible] ring [illegible] the [illegible] speed and [illegible] relaxed [illegible] and [illegible] Lewis [illegible] weaving [illegible] Lew [illegible] weaved [illegible] [illegible] [illegible]

CAMINO REAL, SAYS WILSON

De Valera Rates Best in 2nd Race

KANE COLORBEARER AT TOPS

By Dave Wilson
(Selections made for fast track)
BEST BET—CAMINO REAL

Tropical Park, Fla., March 13—Pretty Busy having been scratched this morning, I must pick Camino Real in the first race as the safest wagering proposition of the day.

A shifty campaigner among this grade of sprinters w[illegible] right, Camino Real, show[illegible] that he was back in form when he finished second to M. J. Brennan just a few days back.

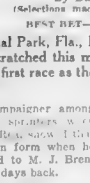

Dave Wilson

FIRST RACE
Camino Real, Waternel, Lady Pal

CAMINO REAL, runner-up to M. J. Brennan in a swiftly-run six furlongs at Hialeah, needs only to duplicate that WATERSET was heavily backed in similar company last Tuesday, but was badly mauled about in the early running. LADY PAL comes highly recommended by the clocking fraternity.

SECOND RACE
De Valera, Dixie Princess, Vanda Cerulea.

String along with DE VALERA in this affair. The Kane colorbearer was pitted a trifle too ambitiously in local stakes company DIXIE PRINCESS, a bang-up third to Broad Meadows at the other town, figures next best on the strength of that recent effort. VANDA CERULEA, a gun from the gate, figures to hang on long enough to save the minor award.

THIRD RACE
Dream Kiss, Trujillo, Zowie

DREAM KISS, trained to the letter of perfection, holds plenty of class and would win with Pretty Busy out. TRUJILLO figures well on recent Hialeah form.

FOURTH RACE
Divided Skirt, Joan Asbestos, Betty Byrne

Going away out on the "limb" for DIVIDED SKIRT in this affair, speed.

The Loucheim colorbearer has been working exceptionally well all winter [illegible] and [illegible] on Tuesday, turned in a first-rate performance in that endeavor. BETTY BYRNE will be dangerous only in the event of a lightning fast track.

FIFTH RACE
Maxine F, Seven Pines, Torita

Just can't pass up MAXINE F. in searching for the winner here. This sweet running filly cut out a dazzling pace against better company last time only to tire in the stretch run as if a trifle shy on racing condition. SEVEN PINES, barely [illegible] by Hostile, figures benefited by a six-pound put in weights over her rival in this number. TORITA figures well despite increased tonnage.

SIXTH RACE
Movie Lass, Sweet Guinea, Bright Emerald

MOVIE LASS, on general form, shapes up vastly superior to any of [illegible] opponents in this affair. The Maxwell colorbearer turned in a nice fourth to Playful Martha at seven furlongs last trip in fast time. She was doing up [illegible] Miss Led and Sweet Guinea over the same route. SWEET GUINEA and BRIGHT EMERALD, the main dangers, rate [illegible]

SEVENTH RACE
Hymn, Building Trades, Smilin' Ed

HYMN, up against it at Hialeah, has shown well enough in recent endeavors to be recorded a five-star rating in an affair of this sort. BUILDING TRADES, in tiptop form, figures next best. SMILIN' ED was scratched on opening day to await this spot.

EIGHTH RACE
Move Faster, M. J. Brennan, Blessed Event

MOVE FASTER is stepping up several notches but excellent Hialeah form figures to stand him in good stead. M. J. BRENNAN never better, will offer the contention if able to negotiate the mile and one-sixteenth route at top speed.

Take a Peek at Our Champion's Waistline

(Picture from International News Photograph Service)

JIMMY BRADDOCK, on the New Jersey welfare rolls not long back, now is able to spend the winter on the sands of Miami with his family. Those rolls of suet you see are not very becoming to the heavyweight champion of the world. He has plenty of work in front of him before he is ready to defend his championship against the Brown Bomber next fall. Left to right, the children are Rose Marie, James J., Jr., and Howard.

Amherst

Skiers Show Wares Indoors

Amherst, Mass., March 13 (AP)—Skiers will demonstrate jumps indoors today at Massachusetts State College's third annual conference on outdoor recreation

An exhibit in the college gymnasium cage included equipment used in outdoor sports and a 70-foot ski slide.

Joe Louis Back On Broadway

New York, March 13 (AP)—Joe Louis, the Detroit Negro heavyweight boxing sensation arrived in New York today to attend the light heavyweight title scrap between champion John Henry Lewis and Jock McAvoy of England tonight in Madison Square Garden.

Accompanied by Julian Black, one of his managers, the Brown Bomber went straight to a mid-town hotel and thence to bed.

"Joe's got to have some extra sleep so he can stay up a little later than usual tonight," smiled Black.

Louis came in from Scranton, Pa., where he made a personal appearance at a charity show last night.

The fighter and Black will be joined later in the day by John Roxborough, his other manager, and the three will confer with Mike Jacobs, who will promote the Louis-Max Schmeling bout next Summer. The location of Louis' training site will be the main topic of the conference.

HOCKEY

NATIONAL LEAGUE

LAST NIGHT'S RESULTS
Maroons 3, Chicago 3 (overtime).
Toronto 6, Canadiens 3.
Rangers 4, Detroit 3 (overtime).

AMERICAN DIVISION

	W	L	T	Pts	Goals For	Goals Ag
Detroit	22	15	7	51	110	93
Chicago	21	15	8	50	87	79
BOSTON	20	19	5	45	87	78
Rangers	18	17	12	44	82	92

CANADIAN DIVISION

	W	L	T	Pts	Goals For	Goals Ag
Toronto	21	17	5	47	117	99
Maroons	18	18	10	46	103	103
Americans	15	22	7	37	101	108
Canadiens	11	23	10	32	79	114

CANAM LEAGUE

	W	L	T	Pts	Goals For	Goals Ag
Phila	26	15	3	55	133	90
Providence	21	18	5	47	102	114
BOSTON	18	23	4	40	120	124
New Haven	18	23	4	40	117	142
Springfield	16	22	4	40	119	171

Revised Morning Line, Jockeys at Tropical Park

BY NATION-WIDE NEWS SERVICE

FIRST RACE
x-Camino Real, 107, I. Hanford. 4-5
Guilder, 112, J. Renick..... 20-1
Torch Maiden, 105, Wholey.... 10-1
Waterset, 112, Merritt..... 8-1
Nipantuck, 110, Lynch..... 20-1
x-Prohibition, 105, Wimmer 20-1
Rex, 110, Cuccel..... 15-1
Lady Pal, 107, Rosen..... 20-1
x-Screen, 107, Fallon..... 8-1
Cardamon, 105, Longden..... 20-1
Doris B., 107, Litzenberger.. 10-1
x-Queen Helen, 100, Jackson.. 20-1

SECOND RACE
Fred Alvey, 112, Rosen..... 10-1
xMad Wind, 107, Stafford.... 20-1
De Valera, 117, Wright..... 2-1
xDixie Princess, 100, I. Hanford 3-1
Parade On, 110, Cuccel..... 20-1
Chirac, 112, Arcaro..... 10-1
Center March, 112, Fisher.... 20-1
xHigh Tempo, 107, Armstrong.. 6-1
Slave, 115, Westrope..... 6-1
Vanda Cerulea, 110, Litzberger 10-1
Scratched—Flag Of War, Polisher.

THIRD RACE
Prosy, 114, Cuccel..... 8-1
xShe Knows, 103, Fallon....2½-1
Insulated, 110, May..... 2-1
Inflame, 118, Arcaro..... 4-1
xZowie, 108, Jackson..... 10-1
Johnny Tight, 110, Hunter.... 20-1
xTrujillo, 115, Kastner..... 4-1
Handy Baggage, 110, Longden 15-1
Dame Quickly, 110, I. Hanford. 5-1
Dream Kiss, 111, Rosen..... 8-1
Rare Legs, 114, J. Renick.... 20-1
Scratched—Pretty Busy.

FOURTH RACE
Who, 106, Malley..... 15-1
Lady Milly, 105, Lynch..... 15-1
Betty Byrne, 115, Kopel..... 3-1
Gres Shot, 113, Garner..... 10-1
xNever, 104, Boyer..... 20-1
Joan Asbestos, 109, Wright 2-1
Cathy F., 106, Longden..... 6-1
xSpicy, 104, Greer..... 20-1
Inspiration, 106, Hunter..... 20-1
Lovely Day, 107, I. Hanford .10-1
Divided Skirts, 108, Merritt .. 15-1
Sun Crax, 117, Westrope..... 20-1

FIFTH RACE
Maxine F., 110, Litzenberger.... 2-1
Miss Bam, 107, Longden..... 3-1
xNte. Louise, 108, I. Hanford .. 6-1
Miss Otis, 107, Rose..... 10-1
Seven Pines, 110, Wright..... 8-5
Scratched—Torita.

SIXTH RACE
Redneck, 114, Bryson..... 20-1
Jane, 109, Litzenberger..... 5-1
xSweet Guinea, 110, I. Hanford 2½-1
xBright Emerald, 107, Jackson. 2-1
Seeding, 109, May..... 8-1
John Tio, 115, Fallon..... 10-1
Parsley, 109, Dibson..... 10-1
Movie Lass, 112 Cuccel..... 6-1
Scratched—Aura.

SEVENTH RACE
Building Trades, 114, Garner .. 5-1
Ali-Well, 109, Stafford..... 4-1
Autowin, 114, Bernius..... 20-1
Min Ormont, 109, J. Renick 8-1
Tragedian, 114, Lynch..... 2½-1
xHyman, 104, I. Hanford..... 4-1
Almarine, 109, Wholey..... 20-1
xSmilin' Ed, 108, Wimmer..... 3-1
Scratched—Tramway.

EIGHTH RACE
Blessed Event, 112, Longden.. 4-1
xM. J. Brennan, 108, I. Hanford 3-1
Highest Point, 112, Dabson.... 15-1
xIdle Along, 102, Fallon..... 6-1
Barrita, 105, Litzenberger..... 6-1
xThruster, 108, Cartwright.... 4-1
xMove Faster, 116, Jackson.... 4-1
xAAC, Listed
Weather clear, track fast.

Golden Miller 6-1 in National

London, March 13 (AP) Dorothy Paget's Golden Miller, winner of the classic two years ago, today was placed in the favorite's role in the latest call-over of betting odds for the 1936 Grand National Steeplechase to be run March 27 at Aintree.

The Miller was quoted at 6 to 1, slightly stronger than Major Noel Furlong's Reynoldstown, the winner last year, at 15 to 2.

Other prices include Mrs. Violet Mundy's Avenger, 100 to 9; G. H. (Pete) Bostwick's American-owned Castle Irwell, 100 to 6; John Hay (Jock) Whitney's Double Crossed, 28 to 1.

Burns Understudy Proficient With Bat

McCarthy Impressed With Sundra

Clearwater, Fla.—Casey Stengel of the Dodgers was cheered today by news that his sick and injured were fast rounding into shape.

Lonnie Frey, who has been down with the grippe, was expected to get back into action by the middle of next week. Max Butcher's infected knee was improved as was Harry Eisenstat's bum arm.

Pensacola, Fla.—This is Terry Pa[illegible], Pensacola and the nation has declared a half-holiday. It was on Friday the 13th and the day on which the Giants hook up with the Cleveland Indians in the first of 17 exhibition games.

West Palm Beach—Outfielder Roy (Beau) Bell of the Browns, who made known his desire to take over holdout Jack Burns' place at first base, impressed Rogers Hornsby in batting practice yesterday. He slashed out drives to left and center that would have been hits in any league—and off the pitching of regular hurlers, too.

St. Petersburg, Fla.—Joe McCarthy of the Yankees is back in praise of Steve Sundra the Cleveland native who throws a sinker ball that baffles even the catcher at times. Steve who is six feet two inches high and weighs 205 doesn't know when the ball is going to dip or how he does it.

San Antonio—Pie Traynor will pitch Tising, Lucas and Bauers in Sunday's first intra-camp game, while Honus Wagner's team will have Struss and Weaver. Instead of the usual Yannigan-Regular lineup, the players will be mixed up.

Los Angeles—The Chicago Cubs and the White Sox open their three-game city series today. Larry French, perhaps the furthest advanced of the Cubs hurlers, was down for five innings, with Clay Bryant, young fire-ball artist, slated to finish up. John Whitehead, Red Evans and Ira Hutchings, the latter two rookies, were slated in pitch for the Sox. Whitehead was assigned the first four innings.

New Orleans—Al Miller, young [illegible] from the Cleveland camp, [illegible] to start for the Pelicans [illegible] the first of the three-game series against the Giants [illegible] Pelicans today. Manager [illegible] O'Neil was hoping Miller would go five innings and Walter [illegible] Cleveland Minneapolis re[illegible] four.

Clearwater, Fla.—The Reds were in town today to take on the Dodgers in an exhibition game. Tony Freitas and Whitey Hilcher were scheduled to take the bill. Derringer was named to pitch against the Phillies at Tampa Saturday and Gene Schott against the Red Sox Sunday.

St. Petersburg—Third base will be a questionable spot in the Bees' pay

TAP'S TIPS

SAY—BOSS BILL JUST PHONED TO SAY HE WON'T BE IN COZ HE'S GOT A CHARLEY HORSE
IZZAT SO! I TOLD HIM TO QUIT PLAYING THE PONIES
POST NO WILLIAMS
BEST BET—MOVE FASTER—8TH
BEST LONGSHOT—JOHN TIO—6TH
DAILY DOUBLE—CAMINO REAL—1ST AND PRETTY BUSY—2D
"JEZREEL" PLACED—$20-10 THURS

lineup when they meet the Yankees Saturday. The veteran Pinky Whitney has a sore arm from too much spring throwing and there doesn't seem to be a standout for the job among the rookies. Al Lopez, catcher, played third in yesterday's scrub game.

Bradenton—Dizzy Dean didn't get very far in his attempts to ride Manager Frankie Frisch when he dropped into camp with Mrs. Dean yesterday. Diz said something about Frankie being a big fat, but Frankie told Diz to come out some time and watch him [illegible] around the lot if he thought that he (Frisch) was slowing up

R.H. WHITE CO.

For More Reasons than one—

IT'S TIME FOR ANOTHER Whitely

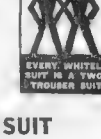

2-TROUSER SUIT

$25 * If the prices of woolens and trimmings continue to rise, it might become impossible for us to offer 2-trouser Whitelys at this price later this season.

We had this Spring shipment rushed in ahead of schedule to protect you against the steady rise in the price of woolens and trimmings. You know the "Whitely" reputation: your personal tailor couldn't take more pains than we do with every Whitely suit we sell.

MENS CLOTHING—MEZZANINE

USE WHITE'S CONVENIENT PAYMENT PLAN

Pay 1/3 APRIL 10th — Pay 1/3 MAY 10th — Pay 1/3 JUNE 10th

SCRATCHES

AT TROPICAL PARK
2—Flag of War, Polisher.
3—Pretty Busy.
5—Torita.
6—Aura.
7—Tramway.
Weather, clear; track, fast.

AT FAIR GROUNDS
1—Joseph D., Might Surprise, Foxes Folly, Silver Hackle, Bootvale, Blaro, Imperial Play, Worshabet.
2—Terry Lass, Chancehit, Servant Pride, The Nile, Royal Purchase, Morvim.
3—Goober, Blake, Social, Holland, Wind Song, Red Cactus.
4—Sun Jug, White Sweets.
5—Sainted, Chiefs Troubadour, Just Mrs.
7—Exceed, Merroll, Sisko, Traumagne, Fair Ken, Ruff Day.
Weather, cloudy; track, fast.

AT OAKLAWN PARK
1—Fashion Queen.
3—Meany, Young Bill.
4—Great Shakes, Lady Grand-Ace.
6—Topway.
Weather clear, track fast.

AT EPSOM DOWNS
2—Allenfern, Lerna, High Bottom, Red Go, Natalie Mac, Lonmeg.
3—As Always.
5—Maple Dream, Veiled, Scimi-
Weather drizzling; track good.

Program Selections For Hialeah Park

(By Nation-Wide News Service)

1—Camino Real, Waternel, Screen.
2—Dixie Princess, Vanda Cerulea, De Valera
3—Trujillo, Dame Quickly, Prosy.
4—Batty Byrne, Grey Shot, Joan Asbestos.
5—Seven Pines, Miss Bam, Miss Otis.
6—John D, Seedling, Movie Lass.
7—Tragedian, Hi-Well, Smilin' Ed.
8—Highest Point, Move Faster, M. J. Brennan.

NEW YORK by STEAMER VIA THE Providence LINE

THE CHOICE OF THRIFTY TRAVELERS

Staterooms as low as $1.00 off with bed and mid-reading lamps. Reclining berths available without charge. Boat Train Lve. South Station Daily at 6 P. M., connecting with motor coach at Providence for steamer. Boat Lve. Providence (Fox Point Wharf) 7:45 P. M.

$4.50 One Way

$7.50 Second Trip (6 day limit) $6.00 Round Trip (limit 6 days)

NEW ENGLAND STEAMSHIP CO.

Tropical Mutuels

For Thursday, March 12

1-3-7 Races	$206.80
1-3-5-7 Races	205.70
7 Races	210.30

Vol. 264 No. 1 32 Pages SPECIAL EDITION

THE WHOLE COUNTRY CHEERS

ORANGE GIN

Wherever you go, North, South, East or West, big city, small town—you'll hear them happily discussing this great taste sensation—ORANGE GIN. Orange to look at. Orange aroma to greet you when you open it. And when you taste it—ah, such a glorious rush of true orange taste. And because it's "Old Mr. Boston," you simply know that every single drop is good. It's 80 proof yet smooth as velvet. Great, right out of the bottle. That's what the jigger cup is for. And what taste miracles it works in martinis, sidecars, highballs, fizzes and Tom Collins'. A recipe folder with every bottle. You'll like it EVERY way.

MILLIONS CHEER as genial Old Mr. Boston arrives with his taste miracle —ORANGE GIN. (Sketched by staff artist)

OTHER DELICIOUS OLD MR. BOSTON LIQUORS
Dry Gin
Sloe Gin
Apricot Nectar
Straight Whiskey

B. C. STRONG ON HILL

Mr. Boston Makes Bowling Comeback

By Jack Conway

I AM TODAY suffering 200 to 300 different kinds of pains, while my body, arms and legs are covered with sore spots as a result of staging a bowling comeback at Joe Hynes' Twentieth Century Club on Summer street.

I stepped out to test the alleys on which the Boston Evening American and Boston Sunday Advertiser bowling tournament will be staged beginning March 30.

It's more than two years since I tried to do Archie Walsh, and I didn't realize that in bowling one uses muscles that are not called into play in any other form of exercise.

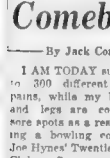

Mr. Boston

Bowling skating, golf, baseball, football, boxing, wrestling and the other sports require special muscle action.

I teamed with Louisa Hamilton champion lady bowler, in a match with Walter Krol and Attorney Timothy P. Sullivan of Cambridge. I didn't be able to stop Miss Hamilton was the star of the evening, remarking the way the young lady is able to keep up the candlepace.

I finished a poor fourth in the four-man affair, but Miss Hamilton's first and second string enabled us to win the team championship we were having.

I derived some satisfaction out of the fact I was able to keep the ball near the center of the alleys. The longest I played the game, the lower my balls became, and I finally retired to the showers and put in a workout as staff photographer, as a pinch hitter.

Age has kept a record on me in the form of bowling. That was a good year, in fact as I know of.

• • •

BOWLING CRAZE

ARCHIE Walsh watched me in action for a few minutes, and then decided he could spend his time more profitably elsewhere. Before leaving, Archie told me bowling is more popular today than at any time in history.

"Millions of people are bowling every week," said Archie. "There are thousands of teams in the various business houses, while many persons bowl singles to keep physically fit.

"There has been a decided change for the better in the atmosphere that surrounds the ordinary bowling alley. A bowling alley was formerly a place which was seldom frequented by ladies. Nowadays there are almost as many lady bowlers as men.

"The appearance of so many ladies at the bowling alleys has had an elevating influence upon the places. A first class bowling alley is today as comfortable as your favorite motion house.

"I look for bowling in Boston and New England to reach its peak when the great field of bowlers clash in the tournament to be conducted by the Boston Evening American and Boston Sunday Advertiser."

• • •

KEEPING FIT

JOE HYNES insists I should remain in the alleys today in order to keep the oiliness from my limbs. He says it takes a week of steady bowling to make one fit physically.

I am willing to agree with Joe's system of training, but if it is just the same to him, I would visit my favorite trainer today and have some of the kinks rubbed out of my joints. Maybe in a few days when I begin to feel more normal I shall resume my drive for a candlepin record.

I feel somewhat better about my bowling come back when I met Bill Grimes and Fred Lane and found them trying to stand up without the aid of crutches. They confessed they had been bitten by the bowling bug and had taken quite a shellacking.

I wish to make an apology to Ann Maulden, feature writer who has been ill for suggesting that a article on how to bowl. I was my plan to have Ann bowl against Louise Hamilton or one of the other star lady bowlers.

After my experiences at the Twentieth Century Club, I believe it would be best for Ann to string along with skeet shooting and similar sports . . . unless she wishes to have a relapse.

• • •

RANDOM SHOTS

LOU Brouillard won't be able to box for two months as a result of an injured arm . . . Jim Bouie with Johnny Rossi is indefinitely off . . . An X-Ray revealed Brouillard suffered a bone injury during his last training session . . . It is expected that the new deal for Rockingham Park, with a $100,000 offer for the controlling interest in the Seven Mile track, will be closed next week . . . John Henry Lloyd probably go to the post a favorite in his 15-round world light heavyweight championship bout with Jack McAvoy of England in the New York Garden tonight . . . It will be Lewis' first title defense contest since he defeated Bob Olin in St. Louis . . . McAvoy has two bouts in American rings, outpointing Al McCoy and knocking out Mike Risko.

JOE PALOOKA -:- Missing

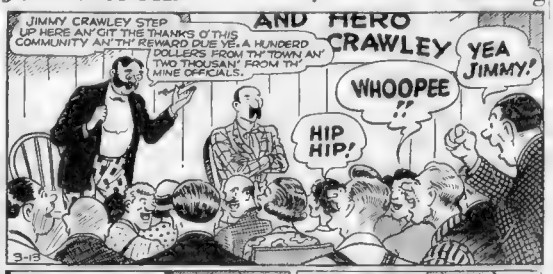

INFIELD Worries COACH

TRADE WOULD HELP

By Will Connell

Free trade among colleges is the crying need of the day.

[illegible] College for [illegible] Coach Jimmy McCue [illegible] his nine able bodied pitchers. The Eagles don't need any more [illegible]

They do need a couple of aces in the field. Ed Mitchell gave Harvard a scare and way indeed, without one run tosser in a shirt [illegible] what the Crimson could do with Tom Riordan. He's being a pair of B. C. pitchers on the local market and the Eagles and Crimson would be brazen [illegible]

Would the [illegible] a sense at Harvard where they don't need an infield? Perhaps the average college [illegible] has pitchers.

FIRST OPEN

[illegible] College has nine pitchers of [illegible] handers and three lefties of high rank, and several others as good [illegible]

Let's trade my Marson right hander Ted Tidgian, Harry Lane and Ron Cook, ace veterans Charley O'Hara of B. C. High and John "Mugsy" Kelly of Cambridge Latin, each a scholastic star, for Eight pitchers Fred Bonin, Walter Lopez, Ira and John "Rud" Davis and Lefty Ed Kelly and O'Hara gave the first game a banner pitching group in a year.

There will be a few others but the above are said Mr. Graham. Especially some veteran catcher. Coach Fallon one of the best [illegible] do the recruiting.

Two infielders must be found. Capt. Tim Ready, best all around college baseball player of the last [illegible] who can fit in anywhere probably will work at second. George Mahoney, 200 lb. mid get regular work at short.

Two [illegible] wide open, with Bill McFadden and Frank Good leading candidates. Jim Johnson might take third.

Two outfielders graduated Alvin Ferdenzi and John Terry are back, neither a slugger, both fine fielders. Frank Good, Oliver LaRonde, Jim Mannix and Tom Gilmore all appear can make it a second wearing out field.

28 GAMES

A champion team one might think Harvard should not be so huge first and third base uncertainty, and lack of hitting, make Mr. Graham's job difficult. The schedule makes things harder.

There are 28 games now listed and Boston's big leaguers may be added for exhibitions. The April [illegible] our southern trip [illegible] as a new fde, at Annapolis on April 11.

A late practice start in the chills Commonwealth Armory pits an [illegible] cramp in title prospects. B. C. has no edge or gym for preparing the nine.

But those cramps edge to edge and they make a keen [illegible] for the Eagle. Dan McCue [illegible] the ruffer smooth. He wants [illegible] knew today.

Tomorrow—Clark University.

Yale Club Head

Stuart C. Rand, [illegible] has been elected president of the Yale Club of Boston.

Mat Results

Hartford—Dan O'Mahony, 231, Ireland world championship [illegible] George Mansh, 220, Bavaria, in straight falls, first in 1:43 and second in 12. Gentleman Jack Washburn, 225, California, pinned Steve Zevenis, 230, New Britain, in 24 minutes.

FROZEN FACTS

Rangers' Victory Blow to Bruins | *Smythe Starts Riot in N. Y. Garden*

By BILL GRIMES

While the Bruins were idle, New York Rangers took a fall out of Detroit Red Wings in Gotham and are now only one point out of third place.

Bill Grimes

The Ranger victory was a blow to the Bruins, who figured that the Wings were due to come through, after losing three in a row.

However, the Wings were again below form and were trailing by three goals three quarters of the way through the second period. Then they came to, Syd Howe scored twice before the close of that chapter, and shortly after half time in the final stanza Marty Barry passed to Herbie Lewis for the tying goal.

Apparently, the Wings have an overtime complex for, with less than two minutes to go, Ott Heller beat Normie Smith for the deciding goal, and the Rangers moved up to within a half game of the Bruins.

Connie Smythe Tackles Rodden.

By virtue of a late third period rally, Maple Leafs slapped down Les Canadiens in New York and are now back in full possession of first place in the Canadian Division, one point up on Maroons, who were tied by the Blackhawks in Chicago.

[illegible] were right minor and three misconduct penalties called during the [illegible] period of the game and a total of 35 players visited the [illegible] before the final [illegible] awarded.

Connie Smythe, manager of the Maple Leafs, was one of the visitors in the first period of [illegible] scrap was on Mike Rodden, the referee, and gave Sid Major, a star defending [illegible] when King Clancy and [illegible] Gagnon jumped.

Then Connie went after the referee and peaceful Sylvio Mantha in the penalty box and almost created a riot. Before the period ended Smythe and Major were threatening each other again during a melee between Red Horner and Pat Hayes.

ADAMS CITIZEN

Sox Manager Jack Adams, as a good [illegible] Well, perhaps I wouldn't give a dime a dozen for baseball's [illegible] Adams had all the [illegible] the world to [illegible] when Red Wings dropped [illegible] to Lone to the Bruins Tuesday night at the Garden.

He might have declared himself on the bench before the game was over, but just as soon as the [illegible] sealing the championship [illegible] he was [illegible] disappointed [illegible] pass.

In the dressing room, Adams was as [illegible] and [illegible] as one [illegible] could be. [illegible] he [illegible] heard [illegible] [illegible] a peep. Instead he occupied his time passing the stogies in the [illegible] and [illegible] to a game with Tim Nantais.

Adams was [illegible] on the red paper when [illegible] [illegible] [illegible] from the waist of the [illegible] but [illegible] he admired [illegible] [illegible] [illegible]

"Your Figure, Madame!"

Are You a Hard Loser? Then Try Fruit Diet

By IDA JEAN KAIN

(Copyright, 1935, King Features Syndicate, Inc.)

THERE is nothing like a new spring bonnet to perk up Milady's spirits—unless it is geting her weight down to normal!

But here you are, with the first layer of soft fat lost and plenty to go, and the scales stalled for - it seems like weeks!

You want action, I know! All right, here go the pounds—this is where you begin to lose again. We begin today, this very minute with the Fruit Regime.

At this stage of the game, reducing is seven-eighths will-power and one-eighth diet plus exercise. The Fruit Regime not only acts as an early spring tonic, but in arrested reducing it is sometimes the only measure vigorous enough to give this solid fat the push it needs.

Some of you have not yet reached the solid fat, which we call the second layer, but those of you who are at a standstill need the impetus of the Fruit Regime.

There may be any one of several factors interferring with weight loss at this time. Of course, the first big reason is your total overweight, and you may as well know that if you are excessively overweight, you can't hope to keep clipping off the pounds as you did with the first layer. That was just to cheer you up when the going gets hard, as it always does.

How Long Fat?

How long have you been overweight? That is another consideration in current weight loss. Perhaps you took years to collect all those pounds, and if so, you must expect to devote a little time to getting rid of them. Duration of overweight figures in your reducing pace, as does the total of your excess.

Whatever the reason for delayed loss, it can be overcome, so don't be discouraged. The Fruit Regime will give the second layer a substantial jolt and start the pounds moving. From now on, those who are dealing with the second layer will find progress slower, but you may count on losing at least another half-dozen pounds between now and spring. Beginners can lose from 10 to 12 pounds in this same period of time, since they are working with the soft fat, which melts easily.

There are two times in the reducing [illegible] Fruit Regime [illegible] with the second layer of fat. The chief reason of the Fruit Regime in the beginning of the [illegible] effect of losing a number of pounds almost immediately. However, in some cases, in moving the second layer of adipose [illegible] Reg me is an absolute [illegible]

Takes Three Days

[illegible] following the Regime for two consecutive days you should be able to lose the stubborn pounds on a second downward shove. It may take three days. Remember, however, never to follow the Fruit Regime for more than three days in succession. If necessary it may be adopted again

FRUIT AND VEGETABLE REGIME

BREAKFAST
Orange Juice, 1 glass
Peaches 2 halves
Coffee, clear

LUNCHEON
Tomato Bouillon
Combination Vegetable Salad
(Reducer's dressing)
Two Fresh Fruits

DINNER
Tomato Juice
Celery-Radishes
Vegetable Pate
String Beans, Carrots, Cabbage
Large Fresh Fruit Salad
(Reducer's Dressing)
Tea

Ida Jean Kain's Calorie Chart, Weight Chart and Fruit Regime, if you have not already had them, may be obtained by sending to the editor of this paper a self-addressed, stamped envelope along with your request.

In the reducing program, exercise is on a par with calorie counting. Exercise is highly important in the beginner's program, for continued reducing, and for all the times in between. Just to reduce is not enough. It is a figure conscious age, and exercise is needed for redistribution of weight.

This return to the Fruit Regime affords a convenient starting point for the newcomer who has just caught on to her calorie surplus. It is not too late to lose as much as a round dozen pounds between now and spring.

I'll be seeing you—lighter!

Home Institute

Astrology Made Clear

WHY ARE TWINS SO DIFFERENT?

"HERE'S where we solve the mystery of the Anderson twins," announced Kate, as she produced a brand new little book on astrology.

"Let's see, when is your birthday?" asked Kate, running through her book.

"Believe it or not, we weren't born on the same day," laughed Jim. "John was born just before midnight on March 20 and I was born in the early morning of March 21. Twins, with two birthdays!"

"And twins born in two different houses of the zodiac, according to astrology," observed Kate. "That brings John in the Pisces group, born between February 21 and March 20, symbolized by two fishes, swimming in opposite directions. That means that your life is full of cross currents, and that you don't travel straight to your objective.

"A-all right, all right," said John, "now let's see what ails Jim!"

"Not much ails those in the house of Aries, the ram, who prevails from March 21 to April 19. Mars, your guiding star, has given you strength, courage, ambition. You're a pioneer, a great plunger and a starter. Learn to be a good finisher, too. You have great executive ability, persuasiveness, wit, the gift of gab."

You'd like to know more of this fascinating subject. Just send for our 40-page Home Institute booklet, "Numerology and Astrology," clear, complete, entertaining. Delight your friends with "close-ups" of themselves by these two methods.

To order your copy, use coupon.

Boston Evening American Home Institute, 109 W. 19th St., N.Y.C.

Enclosed find 15c. for booklet, Numerology and Astrology

Name .....
Please print name and address plainly

Street .....

City and State .....

Fashion Congress Salutes Military Mode

TO WALK with a flourish, chin up, West Point shoulders . . . to look as though martial music speeds your heels . . . in other words, to be part of the verve and new life that is called Spring . . . try out the modified military mode. This Fashion Congress winner catches the military spirit, yet presents it nicely and subtly. Navy crepe alpaca, with a contrast of softly bright yellow, or flame red, is used. The jacket fools you—it looks like a cape, but it actually has sleeves. Chromium buttons line up from chin to waist. And the dress-top is neatly finished off by stitched-edged sleeves, boyish and straight, chopped off right above the elbow. As for the hat, there's never been a line of brim devised that could do more for the power of your glance than the low-dipping, serenely straight kind that the ribbon-tied navy straw boasts. Miss Evelyn Hassman, Brookline postdeb, models for us. For shopping information on the military cape and frock or the hat, phone Annice Brink, Fashion Editor, Liberty 4000, or write her at the Boston Evening American.

Mrs. Culbertson on Bridge

Notrump Versus Trump Suit

By JOSEPHINE CULBERTSON

The eternal question, no-trump or a suit for the final contract causes many a headache to average players.

The determining factors are, taken individually, rather subtle but before the proper decision can be reached, they must be carefully considered.

In the recent World Bridge Olympic a hand was included that a majority of the contestants bid to a notrump slam instead of the much safer spade slam.

South, dealer.
Both sides vulnerable.

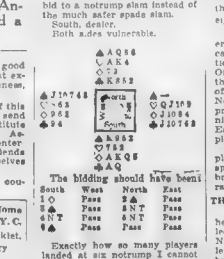

The bidding should have been:

South	West	North	East
1 ♠	Pass	2 ♣	Pass
2 ♦	Pass	4 NT	Pass
6 NT	Pass	6 NT	Pass
7 ♠	Pass	Pass	Pass

Exactly how so many players landed at six notrump I cannot say, but I am afraid they found themselves in a difficult contract.

BAD SPADE BREAK

With all the spades bunched in one hand, the spade slam is far from easy of accomplishment but still foolproof by careful play.

On any opening lead by East, one lead of a high [illegible] by North discloses the [illegible] break. Three [illegible] are left alone and the side [illegible] cashed.

Three rounds of diamonds two of hearts and two of clubs go through safely; now a [illegible] must be ruffed with the spade King. The fourth diamond is ruffed by South and the last club by South, with the nine of trumps.

Whether or [illegible] ruffs the nine North must win the last two tricks with his Ace-eight.

In notrump, if East opens either a club or a heart the same can be made only by the execution of a rather difficult squeeze. Of course, double-dummy play of the spade suit, involving the lead of the spade King before one of North's double honors is led, will produce four spade tricks and nine other tricks on a squeeze of East. But this would be a bad play—unless one had peeked.

The proper non double-dummy play would be to lead the Ace of spades, and finding the bad break, duck a spade to inaugurate the squeezing process.

THE PROPER PLAY

In this way, four spades, two hearts and three clubs could be led, with the lead remaining in North, East, with only four cards left to him, would be in the embarrassing position of having to hold four diamonds and one club.

But on a diamond opening lead against a notrump slam, the spade duck could not be made except at the expense of having North's second diamond removed —and this would be fatal to any eventual squeeze, since the dummy would not then have an entry [illegible] proper time [illegible] doubleton diamond in North's hand, and the doubleton queen of spade should have suggested ruffing possibilities to both, with the result that spades, not notrumps, should have been the final selection.

Rules for Pruning

PRUNING is not a difficult process says Romaine B. Ware in "House Beautiful," and unless you have a great many trees or shrubs which require attention, the whole thing can be done without calling upon outside assistance.

Here are some helpful directions:

Make all cuts clean, leaving no jagged edges to harbor disease spores.

Make cuts parallel and close to remaining branch. Leave no stubs.

When heading back twigs and branches, cut just above a healthy bud pointing in the right direction. Form is thus easily controlled.

When removing large branches, first undercut half-way through, then cut down from the top till the branch snaps off. The remaining stub may then be cut without danger of injury to trunk. Wounds over two inches across should be painted with antiseptic dressing.

Beeckman ON GOOD Manners

ACKNOWLEDGMENTS

DEAR MRS. BEECKMAN:

We are soon to have a wedding in the family and there has been some argument as to whom the reception acknowledgments should be addressed. We are sending invitations to our friends and relatives for the church ceremony, and for the reception dinner. An engraved acknowledgment and a return engraved envelope are also enclosed. KAY.

The reception acknowledgments are addressed to the people who are to be the hosts of the reception. Usually, of course, this means that they are addressed to the mother and father of the bride-to-be, since usually the invitations are sent in their names.

It is not good form to send to the invited guests acknowledgment-cards to be filled in by the guests, and return envelopes.

Guests are expected to write their own notes of acceptance or regret. Enclosing an acknowledgment-card with the invitation says, brusquely, "We know you won't be polite enough to acknowledge this kind invitation of ours . . . so we're enclosing the necessary 'props' for your acknowledgment."

(Mrs. Beeckman will be glad to answer questions on Good Manners submitted by readers.)

Fashion Flash

HEADDRESSES are worn with all evening costume, and for daytime veils are much in evidence. The new veils consist of little whorls of lace in front of the face, or used as a background to frame the face, and are often stiffened with straw edging.

'Love's Litany'

By HAZEL LIVINGSTON

CHAPTER 34

And then, slowly, incoherently sometimes, she told him the whole story, going on doggedly, though she saw the light draining slowly from his face.

"If you'd only told me—"

She picked up one of his white, clenched hands, held it against her wet, hot cheeks.

That's just it. I didn't want you to know. You had your own troubles. This was—mine—"

"But to go to your aunt—to humiliate yourself that way, Christie, how could you?"

"I know. I hated to. But I thought I had to, and so I did. I didn't think you'd ever have to know that, either. Only when she refused—"

"She began to cry again.

"Christie, I don't understand you! I swear I don't understand you!"

I know—look at me! I wanted to do everything so smartly—and look at me. Everything spoiled."

"If I just had my hands on him once, I wouldn't mind so much. If I could have kicked him downstairs—just once!"

A faint hysterical giggle escaped her.

"I wish you could have seen Aunt Nettie when I told her what I was going to do—she looked—so funny—"

"Probably won't sleep for a week. That is, if she took any of it seriously."

"Took it seriously—of course she did. Donald, don't you KNOW I'm serious?"

"I don't know. I don't know anything. Are you?"

"Oh, yes! Terribly. It's the one bright spot in the day. It's the right thing, Donald. I should have seen it before. I've been very selfish. I've been too busy being happy—but I see it now. I'll do this, and I'll win. I've been just the awkward kind of a wife, but I'm going to change now—I'm going to be different—make up to you—for everything."

Brave words. But her voice broke on them. It had been just talk until now. Now she saw what it would be like. Leaving the baby with Janet, or anyone who would keep him. Trudging down town, hunting up lawyers, talking, talking [illegible] to court. Having to face people—

She had her face with her bandaged hand.

Her tangled hair fell in childish curls from her bent, white neck.

Loving her, wanting terribly to comfort her, Donald stood helplessly by.

How could he tell her his news, when she was already bogged in trouble?

* * *

Indian summer was gone, and winter was upon them. Frost nipped the flowers, a chill wind blew through the trees. At night the little house creaked dismally and Christie, who had never been afraid, was afraid now.

Haunted by Fear

She didn't know what she was afraid of. Everything—and nothing. Sometimes, sitting bolt upright in the darkness, she was sure she could hear a window being raised stealthily or a doorknob turning.

Once she woke screaming, dreaming that Gene Dubois had come back, that he stood over her, [illegible] laughing at her. This fear, too, she kept from Donald. She didn't want him to know that she still thought of Gene.

Now forget him. He's gone and he's gone forever!" he had said on that afternoon that Gene had come for the last time.

"I will," she had promised. But it didn't prove so easy.

She wondered if Donald was haunted by him, too. For there were nights when he, too, lay sleepless and tossing through the long hours. He had grown so thin and gaunt that she knew he was perilously near a breakdown.

But she dared not ask him, for in the weeks since she had told him of Gene and her determination to fight for her share of Dolph Cooper's estate they had grown so far apart.

He had taken her downtown and introduced her to a young attorney, a former schoolmate of his, Nelson Pierce, and stayed with them while she told her story, and while Pierce and his associates, Fredericks and Connell, deliberated on their chances.

And when they decided to go into it with her, he seemed to lose all interest. Sometimes she felt that he didn't want her to win.

Yet never had they needed money so badly.

(Continued tomorrow)

Matching Jacket Frock

MARIAN MARTIN PATTERN 9784

If your budget refuses to "budge" in the matter of extensive wardrobe replenishment this Spring, insist at least on a frock with matching jacket, for it will repay you with countless wearings.

Admirably styled to give the average-sized matron slenderness, it's also a boon to the size forty-six, who will realize a world of gracious flattery in its height-giving lines.

A glance at the frock itself tells you sleeves and yoke are cut in one, for simplicity. Other parts of frock and jacket are equally simple. Make it up in [illegible] sheer, a soft, flat crepe or printed silk, and you'll have the added joy of wearing the jacket with other frocks.

Complete, diskrammed Marian Martin sew chart included.

Pattern 9784 may be ordered in sizes 34, 36, 38, 40, 42, 44 and 46. Size 36 requires 5¾ yards 39-inch fabric and ¾ yard contrast.

Send 15 cents in coins or stamps (coins preferred) for each Marian Martin pattern. Be sure to write plainly your name, address, the style number and size of each pattern.

Be sure to send for our new Spring pattern book! You'll be happy as a lark over the way it simplifies your clothes problems! Dozens of easy-to-make, flattering designs—smart both for now and later in the season.

News of Spring fabrics and accessories. Special slenderizing designs. Clothes budget hints. Patterns for children, misses, adults. Price of book 15 cents. Book and a pattern together, 25 cents.

Send your order to Boston Evening American, Pattern Department, 232 West 18th Street, New York, N. Y.

ADVICE on LOVE and MARRIAGE by BEATRICE FAIRFAX

Readers Give Opinions On People's Rights To Public Aid

DEAR MRS. M. D.:

The reason for spending money on public aid is that folks may not starve, either physically or mentally.

The great danger is that there may be a weakening in the sense of not liking to accept it.

But if one has honestly tried to get work and has resolved to continue trying, he should not hesitate to accept aid any more than school children should hesitate to accept free tuition.

Public aid should be accepted with the intention of returning the money to the town, city or State as soon as the recipient obtains employment.

This should be done to give others an opportunity to also get back on their feet.

MRS. P. G.

By BEATRICE FAIRFAX

You have just read the prize-winning letter for today. The letter comes from Keene, N. H. That is where I'm sending the five dollars I have awarded her.

Mrs. P. G. addresses her remarks to Mrs. M. D., the wife of one man who could not find a job no matter how hard he tried. Mrs. M. D., you remember, asked us if a couple with no children should feel entitled to apply for assistance from a city or town.

"Public aid should be accepted with the intention of returning the money." I like that philosophy. Don't you? Somehow, people with this kind of courage and determination are bound to succeed, even though things do seem rather dark right now.

Most readers advise Mrs. M. D. and her husband to apply for welfare. Few regard it as "disgraceful" when there is no other means of obtaining the necessities of life.

This thought is voiced by Mrs. S. F. of Dorchester who says:

"I sincerely think Mrs. M. D. would be justified in asking for public aid. Childless couples have to eat just as those who have children do."

Mrs. H. of Charlestown expresses the same opinion in these words:

"If Mrs. M. D. cannot find work, she must do what hundreds have had to do during the depression."

Deepest sympathy for Mrs. M. D.'s position is contained in a letter from Mrs. C. of Everett. She says:

"I've been among the unemployed for six years, Miss Fairfax. So you see I know what hardships mean. I pity everyone who is in the same boat."

Another fine letter comes from E. S. of Dorchester. She gives this good advice:

"I certainly think Mrs. M. D. should put aside all pride and ask for help. The fact one is not fortunate enough to have children should not act as a bar to the rights of all the needy."

From Mrs. G. of Frostburg, Md., comes this wise counsel:

"If Mrs. M. D. does not wish to accept charity, she and her husband can arrange to repay the money to their city. This would convert the welfare they receive into a loan. Possibly their names would not have to appear on the charity list."

Mrs. B. of Gloucester gives me this opinion:

"Mrs. M. D.'s case is a worthy one. Her husband being physically unfit for work, they must obtain enough to buy food and clothing. I salute both Mrs. M. D. and her husband for their strong character in refusing to ask for public charity."

From Roxbury, Mrs. W. addresses her letter to Mrs. M. D. She writes:

"Please have faith and courage. Without faith, we all fail. If you cannot obtain work, put your pride in your pocket and apply for welfare. I and my husband have suffered, but our good neighbors and friends helped us to smile again. Always look for the silver lining."

Doris of Quincy asks me to give Mrs. M. D. this message:

"Please don't hesitate to ask for aid. You see I figured it out like this: If your house was burning, you would not hesitate to call the fire department. And if a loved one is very ill, you should not hesitate to give him the same opportunity you would give your house."

Another message to Mrs. M. D. comes from J. who says:

"Please do not feel distracted. If it is work you cannot find, there are plenty of want ads in the Boston Evening American. They've kept me going for years. Really you'd be surprised how easy it is to get good jobs as housekeeper or maid. If I were you, I'd ask for temporary aid until I got one of these jobs."

Mrs. E. A. of Everett gives Mrs. M. D. this good advice:

"It is better to ask for aid now than to become more despondent. Something will surely turn up for one who has the courage to live and do his best. Your aid need only be temporary. After you have passed the rough places, you'll feel much brighter."

Because of space limitations I am unable to quote from the hundreds of other letters kind readers sent me. However, we shall devote a day to them later, and we shall also have another five-dollar prize.

Tomorrow we are going to have two five-dollar prizes and a number of interesting problems.

Give Your Skin That 'Kid-Glove' Look

'Gauzy' Make-Up Assures Your Face Looking Young And Fresh at All Times

By ARLINE GOULD

[illegible] tanta zed by the dozens of [illegible] face powders, pastes and rouges that greet [illegible] at every turn these days, take a lesson in make-up [illegible] honest-to-goodness altruist.

Just in case you haven't heard of the new and charmingly [illegible] make-up trio that gives your skin that smooth, [illegible] glove look, here's a few words to-and-from-the-[illegible]

[illegible] of all let us [illegible] the [illegible] powder [illegible] [illegible] with [illegible]

It came straight from a [illegible] Fifth avenue [illegible] and words of mine can really tell you how [illegible] of new [illegible] skin. The [illegible] comes in a [illegible] and when you [illegible] it [illegible] it [illegible] and leaves you [illegible] [illegible] [illegible]

FLOYD GIBBONS' PAGE OF THRILLS AND MYSTERY

A Grave in Russia!

Adventurer Buried in Snow, Hides From Wrath of Cossacks

By FLOYD GIBBONS

HELLO EVERYBODY:

This is the story of why Donia Satanovsky of Bronx, N. Y., came to America. It is also the story of why Donia is afraid of snow. That's a funny sort of fear, especially since Donia came here from Russia where they have plenty of that cold white stuff that powders the earth in Winter.

FLOYD GIBBONS

But then, if you'd gone through what Donia did, over there in the little village of Shulac, near the city of Kiev — well — maybe you'd be afraid of snow, too. I know that if it had happened to me, I'd move down on the Equator where I'd never even have to think of the stuff.

In the Winter of 1919, Donia lived in that little village of Shulac that I just mentioned.

Those were bad times in Russia. The Czarist government had fallen, and there was little real law in the land. Not much order, either. Roving bands pillaged the country. Bandits were everywhere. And worst of all were the Cossacks, those half savage soldiers of the former Czar. Wherever they went they robbed and terrorized. Especially they terrorized the Jews wherever they found them.

That, of course, was nothing new. Even under the Czars there had been anti-Jewish riots, most of them instigated and carried on by these same Cossacks. Now, though, they were even less restrained than they had been in the old days of the monarchy. Jews were robbed, beaten, tortured and killed. They have a name for those slaughters over there. They call them "pogroms."

Donia and her mother lived in constant fear of these pogroms. They were the only Jewish family in the neighborhood—the only one within a radius of five miles about their little village. And one night, as Donia lay in bed with a high fever there came an ominous knocking at the door. When Donia's mother opened it she saw a peasant, shaking with fear, who cried out the dreaded warning, "The Cossacks are coming."

Donia's mother became pale with terror. Donia started to cry. She was only six years old then—not much more than a baby. But the Cossacks didn't spare even children when they were out on their savage forays. Fever or no fever, Donia was taken out of bed. Her mother wrapped her in some blankets and, dragging her by the hand, started for the house of a Christian neighbor where they could hide until the Cossacks had gone.

It was a bitter cold night. It had been snowing steadily for days. It was hard going through the drifts, and the neighbor's house was a mile away. But Donia's mother hurried on, going as fast as the drifts would let her, and dragging little Donia along by the hand.

They had almost reached their destination when they heard the beat of horses' hoofs far up the road. The Cossacks were on them! There wasn't time to reach the house

where they were to find shelter. Hardly time for anything at all. Donia's mother looked around for a place to hide. The bare, treeless landscape stretched away, bleak and shelterless. There was no place to hide but one—and that might mean death for little fever-stricken Donia.

There wasn't any choice. Better an easy death than the tortures of the Cossacks. Better a death from pneumonia than the fiendish cruelty of the horsemen who were riding toward them. Donia's mother got down on her knees and began scooping a hole in the snow drift at the side of the road. She tore cloth from her skirt and put it over their faces so they could breathe. Then she put Donia in the hole she had scooped out, lay down beside her and began covering them both with snow.

They had no sooner finished than the Cossacks rode up. They came right up to the spot where Donia and her mother lay buried in the snow—and stopped! Mother and daughter held their breaths. Had they been discovered? Had the sharp eyes of the Cossacks read the marks and prints in the snow?

But no. The Cossacks, it seems, hadn't noticed their hiding place. They had just stopped to talk. For endless minutes they chattered while Donia and her mother wondered how long they'd have to lie there motionless under that cold blanket of snow.

Time dragged on. Donia's mother felt that she was freezing. Donia, long since, had stiffened and lost consciousness at her mother's side. Then, at last, the Cossacks climbed back on their horses. Hoofbeats rattled off down the road.

The Cossacks had gone—but it seemed to Donia's mother that they had gone too late. Her little girl, all stiff and blue, lay motionless in the snow bank. She picked her up and carried her to the neighbor's house, convinced that she was dead.

But Donia wasn't dead. She lived to tell us her story. And soon after that escape she and her mother came to America. They didn't want any more experiences like that—no more adventures with Cossacks, and with the cold snows of Russia.

How about that story of yours? Have you sent it yet? I want to see a yarn from every doggone one of you boys and girls. I KNOW you've all had at least one adventure. Tomorrow I'll tell you another great adventure yarn. Until then—SHOVEL SNOW!

Floyd Gibbons has a ten dollar bill for you. Maybe it's a hundred dollar bill—who knows. America's Ace Headline hunter, author and adventurer believes that no one has a monopoly on Adventure and wants to hear about the one you have had. He is heading the biggest Adventurers' Club in the world and would like to have you join it because he KNOWS you have had an adventure. He will pay out one of those ten dollar bills for every true adventure story he prints in his column. The hundred dollar bill goes to the writer of the best yarn of the month.

HOW TO WIN $100.00

And Membership in The Floyd Gibbons Adventurers' Club

Here's how you do it. Just write down the facts of your life's biggest thrill. THE STORY MUST BE TRUE—and that's all you have to remember. Everyone is eligible, and you don't have to be a writer, because Floyd will collaborate with you and whip your story into shape. Write your true story and mail it to Floyd Gibbons, care of the Boston American, 5 Winthrop square, Boston. Keep a copy of your letter, as NO STORY CAN BE RETURNED. Do not send valuable pictures or souvenirs. Just send the facts.

SECRET AGENT X-9

X-9'S UNFRIENDLY VISITORS EMPTY THEIR GUNS INTO THE CABIN
I DON'T HEAR NUTHIN'— I GUESS WE MUSTA GOT HIM ALL RIGHT!
WELL, C'MON—WE GOTTA MAKE SURE .. LET'S GO IN
THAT'S FUNNY! THERE'S NO ONE HERE.
IT CAN'T BE—I SAW HIM WHEN BUTCH KICKED OPEN THE DOOR!

A Bird's-Eye View

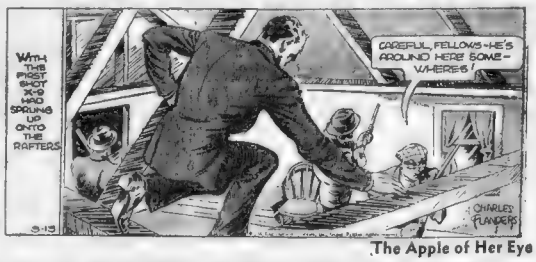

TIM TYLER'S FLYING LUCK

The Apple of Her Eye

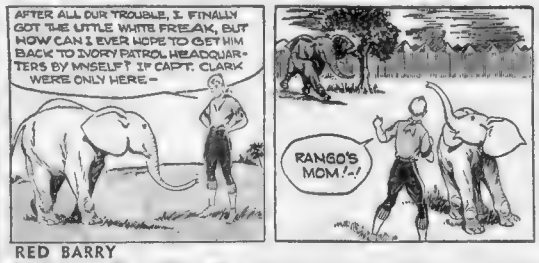
AFTER ALL OUR TROUBLE, I FINALLY GOT THE LITTLE WHITE FREAK, BUT HOW CAN I EVER HOPE TO GET HIM BACK TO IVORY PATROL HEADQUARTERS BY MYSELF? IF CAPT. CLARK WERE ONLY HERE—
RANGO'S MOM!—!
I CAN'T GET AWAY FROM HER, IF THAT LITTLE GUY KEEPS FOLLOWING ME—
PHEW! SHE NEVER EVEN TRIED TO GET ME! ALL SHE WANTS IS HER BABY! GEE—THAT'S REAL MOTHER STUFF—

RED BARRY

The Children's Hour

YOU'RE STILL BATTING A THOUSAND, RED—DR. MANX IS MINUS THE LITTLE FINGER OF HIS LEFT HAND!!
SO FAR, SO GOOD!!
THERE GOES YOUR 'PHONE AGAIN!!
HELLO!! A TAXI DRIVER AND THREE KIDS? SEND THEM UP!!
DUTCH MULLER PULLS UP IN FRONT OF AN OFFICE BUILDING AS THE TAXI SPEEDS BY...
MEAN—WHILE, AT INSPECTOR SCOTT'S—
BRRP
WILL GOULD

MANDRAKE, THE MAGICIAN

A Boomerang

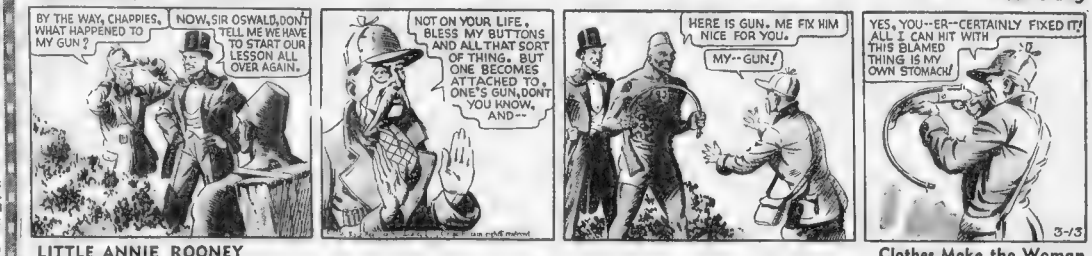
BY THE WAY, CHAPPIES, WHAT HAPPENED TO MY GUN?
NOW, SIR OSWALD, DON'T TELL ME WE HAVE TO START OUR LESSON ALL OVER AGAIN.
NOT ON YOUR LIFE, BLESS MY BUTTONS AND ALL THAT SORT OF THING. BUT ONE BECOMES ATTACHED TO ONE'S GUN, DON'T YOU KNOW. AND—
HERE IS GUN. ME FIX HIM NICE FOR YOU.
MY—GUN!
YES, YOU—ER—CERTAINLY FIXED IT! ALL I CAN HIT WITH THIS BLAMED THING IS MY OWN STOMACH!

LITTLE ANNIE ROONEY

Clothes Make the Woman

HONEST, THE DRESSES ARE ALL NICE — THAT'S THE TROUBLE — THEY'RE TOO NICE TO WEAR AT THE HARD TIMES PARTY I AM GIVING FOR THE KIDS TOMORROW
I'M SORRY, MISS ANNIE — OLD RAGGED WORN OUT DRESSES YOU HAVE NOT— MR BULLION ORDERED YOU MUST NEVER WEAR ANY DRESS THE SECOND TIME
NO, MA'AM — I AIN'T CRAZY, HONEST, I AIN'T — I KNOW IT LOOKS KINDA SILLY GIVING A NEW DRESS FOR AN OLD DRESS, BUT I JUST GOTTA GET AN OLD DRESS
GLORYOSKY, ZERO — AIN'T IT GRAND? MAYBE SOME KIDS AT MY HARD TIMES PARTY WILL BE DRESSED RAGGEDY — BUT NONE OF THEM WILL BE MORE RAGGEDY THAN I AM

THE LITTLE WOMAN

Chang Works in His Own Way

WITHIN FIFTEEN MINUTES, CHANG IS AT JIMMY'S HOTEL TO INVESTIGATE THE THEFT OF BILL RAKKET'S CONFESSION FROM THE POCKET OF JIMMY'S COAT — BUT HE DOES NOT GO TO JIM'S ROOM!
QUONG WO—I GOT YOU OUT OF TROUBLE ONCE — DESCR BE ANY PEOPLE YOU SAW ON THIS FLOOR IN THE LAST TWO HOURS— VISITORS, I MEAN!
FOUR "LADY-TWO MAN - ONE MAN GOT CAP - GOT BROKE NOSE - ONE MAN GOT—
WHY DON'T CHANG SHOW UP? HE SAID HE'D COME RIGHT AWAY QUICK!!
GIVE HIM TIME — GIVE HIM TIME!
I WILL NOW MAKE THE OLD TAXICAB TAKE ME TO THE POLICE — I WILL CALL ON MY FRIEND, THE SERGEANT!
DID A MAN WITH A CAP AND A BUSTED NOSE, COME TO SEE BILL RAKKETS WITHIN THE LAST HOUR OR SO?
HE DID! A VERY BUSTED NOSE — WHY — ??
WHEN I SEE HIM, I SHALL KNOW HIM!

THIMBLE THEATRE, Starring POPEYE

YOUR SPINACH-EATING NATIONAL RESERVES DID GOOD WORK, BUT HOW ABOUT YOUR BOYS IN THE TRENCHES WHO HAD GUNS?
MY GORSH!
I FORGOT ALL ABOUT MI SHEEPS WICH HAS BEIN IN THE TRINCHES FOI MUNTS
AHOY, YA SWABS, COME ON OUT OF THEM TRENCHES THE WAR'S OVER!
WHAT WAR?
I YAM DISGUSTIPATED!
PLOP
I C' THREE HUNDO PINOCHLE
TO IS A HOR LIKE FOOT
YOU'RE SET
SURE, I'LL MAKE IT
NO TRUMPS
C'MON BID
THAT'S WHAT YOU THINK
110
120
140

BRINGING UP FATHER — Among Friends

YOU SAY YOU ARE MR. JIGGS- WELL- YOU'LL HAVE TO PROVE THAT- AND THIS AFTERNOON I WILL GIVE YOU A CHANCE TO EXPLAIN HOW YOU GOT IN THE JAIL-YARD AND WHERE YOUR CLOTHES ARE- OFFICER- LOCK HIM UP-
COME ALONG-
IT LOOKS AS IF YOU'RE GOING TO HAVE A HARD TIME PROVING THAT YOUR NAME IS JIGGS-
DON'T WORRY- WE GOT LOTS OF FRIENDS-
THERE'S SOME OF THEM-
HELLO, JIGGS-
HOWDY, JIGGS-
HELLO-OL' PAL-
HELLO, JIGGS-
3-13

HENRY — Right on the Job

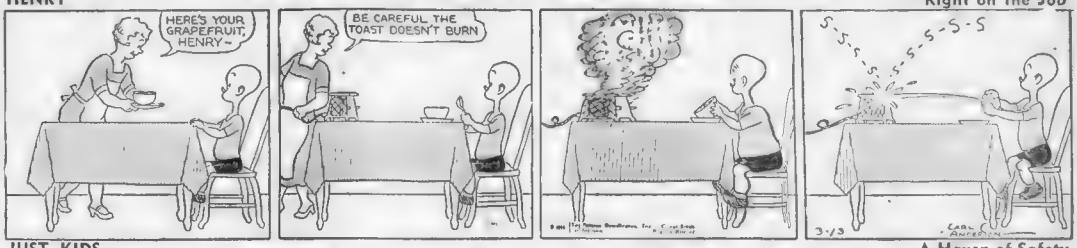

JUST KIDS — A Haven of Safety

I JES' GOTTA GIT HOME- AN' THEN POP WILL FIND DUSTY FER ME!
MEBBE I BETTER STAY TILL DAYLIGHT? BUT I'M AFEARED OF THE WOODS AFTER DARK!
GOSH-THERE'S A LIGHT!
I'LL AST THE PEOPLE WHAT LIVE HERE TO TAKE ME HOME TO MY MOM AN' POP!

POLLY AND HER PALS — A La Carte

SORRY, VERN, NOT TONIGHT.
SORRY, BRUCE, NOT GOING OUT TONIGHT.
OH, LET IT RING. THEY'VE GOT THEIR NERVE.
RING RING RING
I CAN'T FATHOM YOU. EVERY GAP IN TOWN ASKS YOU OUT TO DINNER AND YOU ACT REVVED. SEE, YOU'RE POPULAR.
POPULAR NOTHING WORD'S SIMPLY GOT AROUND THAT I'M ON A DIET--- THE TIGHT-WADS!

SKIPPY — A Well-Read Man

TAKIN' BOOKS OUT AN' THEN SNEAKIN' A LITTLE READIN' ON THE SIDE!
PARADISE LOST
SILENCE
Percy L. Crosby, Great Britain rights reserved © 1936, King Features Syndicate, Inc.

LITTLE JIMMY — Good Ole Injun

"THAT CLAY MODEL O' THE NUGGET PRINCESS FIZZLED OUT SO I GUESS I'M JEST ABOUT STOPPED"
ORK ZIZ ZIZ
"WHY IS HE SO SAD?"
"I TOLD THE NUGGET CHIEF THAT YOU WAS SAD BECAUSE YOU COULDN'T GET ANY GOLD NUGGETS AN' THEN HE LEFT AN HE SAD HE'D BE RIGHT BACK."
"YOU GOOD FELLER YOU FEELUM BAD ME BRING YOU THIS GOLD NUGGET HAT-BAND. YOU MAYBE FEEL BETTER."
TO BE CONTINUED

BLONDIE — People Are So Important!

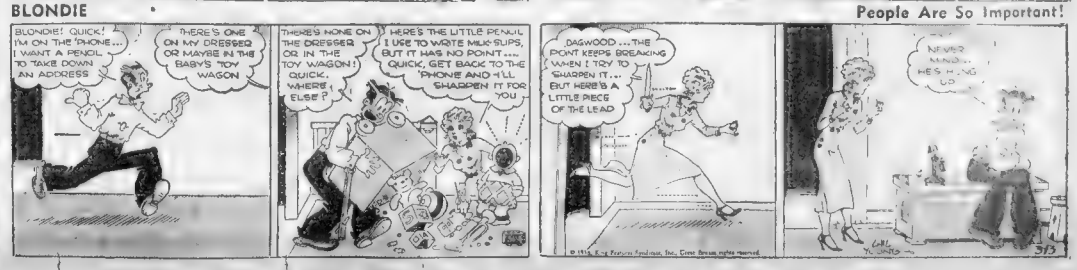
BLONDIE! QUICK! I'M ON THE 'PHONE... I WANT A PENCIL TO TAKE DOWN AN ADDRESS
THERE'S ONE ON MY DRESSER OR MAYBE IN THE BABY'S TOY WAGON
THERE'S NONE ON THE DRESSER OR IN THE TOY WAGON! QUICK, WHERE ELSE?
HERE'S THE LITTLE PENCIL I USE TO WRITE MILK SLIPS, BUT IT HAS NO POINT.... QUICK, GET BACK TO THE 'PHONE AND I'LL SHARPEN IT FOR YOU
DAGWOOD ... THE POINT KEEPS BREAKING WHEN I TRY TO SHARPEN IT... BUT HERE'S A LITTLE PIECE OF THE LEAD
NEVER MIND... HE'S HUNG UP

CROSS-WORD PUZZLE — By Eugene Sheffer

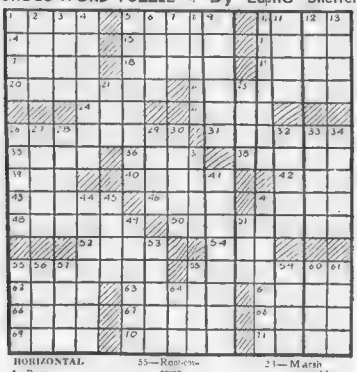

HORIZONTAL

1—Price
5—French collar
10—Splendor
14—Preposition
15—Genus of beetles
16—Melody
17—Acidity
18—Fundamental
19—Bile
20—Erudite
22—Rulers
24—Eternity
25—Wild ox
26—City in France
31—Astringent acid
35—Bombast
36—Crucifix
38—Pebble
39—Sash
40—Dish of herbs
42—Covered wagon
43—Flat fishes
45—Rodents
47—Dispatched
48—Vibration
50—Confused routs
52—Arrow poison
54—Peat
55—Roadway strip
58—Repeat
62—Fat rue
63—Corrode
65—Charles Lamb
66—Ireland
67—More dainty
68—Females of the hart
69—Direction
70—Brooda
71—Withered

VERTICAL

1—Combustible substance
2—Formerly
3—Portico
4—Running stream
5—Ravagers
6—Among
7—Flying mammal
8—Meow
9—Special faculty
10—Show
11—Algerian seaport
12—Animal spleen
13—Comrades
21—Incline the head
23—Marsh crocodiles
26—Frozen dew
27—Work
28—Aged
29—Wander
30—Compact
32—Fictitious narrative
33—Silly
34—American coins
37—Fish
41—Those who argue
44—Exalted
45—Vocal music
47—Those who tally
49—Soften in temper
51—Era
53—Weird
55—Boil slowly
56—Rent
57—Part of the eye
58—Same (Latin)
59—Century plant
60—Row
61—Relief
64—Peruvian

YESTERDAY'S ANSWERS:

TAG CRIED CAD
TAR EAT THE UNA
CARROZZO CARDS
L MOVE MARIA
AGATE CANCELS
NUNS NORTH UT
DAY CERES PSI
ET PORES LAIN
SEGRAVE CARAT
MOOSE MANN
MARAT BORDERS
ALE AMIDE LEA
BAD LINED LITT

Who's Who in Radio

Jessica Achieves Radio Stardom

GOLDEN VOICE ON AIRWAYS FOR PAST 10 YEARS

In this, the eleventh of a series of articles on radio stars, Dorothy Roe reveals the personality of Jessica Dragonette, an outstanding songstress, who still takes singing lessons from two teachers.

By DOROTHY ROE

New York, March 13 (US)—Jessica Dragonette doesn't look like a pioneer.

She doesn't wear a shawl nor travel in a covered wagon.

Ermine wraps and Rolls Royces are more in her line.

Yet she is known as a pioneer of radio, having been a headliner on the air for ten years.

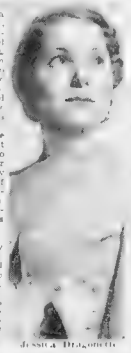

Jessica Dragonette

A singer is never through studying

Hair Is Golden

Constant Study

Dorothy Roe will conclude this series tomorrow with another article on a prominent radio star.

GIRL SINGER ON SPARKLER PROGRAM TOMORROW

Little eight-year-old Barbara Bines of Brookline will be one of the "Community Sparklers" on the air with "Uncle Newt" over WNAC tomorrow afternoon at 2 o'clock.

TODAY'S RADIO TIMETABLE OF PROGRAMS—FRIDAY, MARCH 13

590 K—WEEI—508 M	950 K—WBZ—303 M	1230 K—WNAC—244 M	1410 K—WAAB—213 M	1500 K—WMEX—199.9 M	930 K—WNDH—361 M.	
4:00 Stock Quotations ...	Betty and Bob ...	Framingham High ...	Billy Mills	Today's Winners	Hawaiian Music ...	4:00
4:15 Philips Lord	Gene Arnold's Music	The Happiness Girl ...	U. S Army Band.....	Today's Winners	Fisherman's Broadcast	4:15
4:30 Girl Alone	Bradley Kincaid	The Goldbergs	Hits and Encores.....	Today's Winners	Moment Musicale	4:30
4:45 Health Forum	Parent-Teacher Assn.	T. Broadhurst	Hits and Encores.....	Today's Winners	Variety Musicale ..	4:45
5:00 Congress Speaks ...	...	J Onslow, Baseball ..	Hits and Encores	Melody Mirror	Variety Musicale	5:00
5:15 Congress Speaks ...	Kay Fayre, Songs ..	Air Adventurers	Wilderness Road	Melody Mirror	Variety Musicale	5:15
5:30 Tom Mix Adventures.	Singing Lady	Jack Armstrong	Kasanof Melodies	Melody Mirror	Sophisticated Lady ..	5:30
5:45 Rev. Henry Sherrill..	Sketch	Radio Nature News..	Recordings	A. Murray's Music....	Watson's Swing Band	5:45
6:00 The Checkerboard ..	Supper Show	News	Sketch	Al Pierotti, Sports	Weather Forecast	6:00
6:15 Bright Spot	Mr. & Mrs. Magoogin	Washington News ...	Bobby Benson	Italian Program	Ben Pollo's Music ..	6:15
6:30 The Humming Bird..	Sport Briefs	St. Patrick Salute...	Mixed Quartet	WMEX Program ...	Jim McHale's Music ..	6:30
6:45 R. H. Winter Sports.	Lowell Thomas	Drama	Radio Rendezvous	WMEX Program ..	Dean and Wilson ..	6:45
7:00 Amos 'n' Andy.....	Jan Rines' Music.....	Myrt and Marge.....	News	Jewish Program	Ben Hoffman's Music .	7:00
7:15 Lucky Eddy	Capt. Tim's Adven...	"Lazy Dan," Minstrel	Jack Fisher's Music..	Italian Air Journal...	B. Brown's Music....	7:15
7:30 After Dinner Revue..	Tom and Abner	"Lazy Dan," Minstrel	Roland Wingate, God	Voice of Israel.....	Al Schofield's Music	7:30
7:45 Musical Moments ...	Robert Bushnell ...	Boake Carter	M. Duchin's Music....	Voice of Israel.....	"At the End of Day"..	7:45
8:00 Lucille Manners	Irene Rich, Drama....	Fred Rich's Tavern..	Gabriel Heatter	Voice of Israel	.....	8:00
8:15 Lucille Manners	Wendell Hall, Songs.	Fred Rich's Tavern..	Jack Hylton's Music..	Five Star Final	.....	8:15
8:30 Lucille Manners	College Prom	'Broadway Varieties'	Chemistry of Today...	Renard's Hawaiians	.....	8:30
8:45 Lucille Manners	College Prom	'Broadway Varieties'	Ensemble	Detective Mysteries ..	.....	8:45
9:00 Waltz Time	Al Pearce and Gang.	Hollywood Hotel	Highway Safety Drive.	Studio Players	.....	9:00
9:15 Waltz Time	Al Pearce and Gang.	Hollywood Hotel	Highway Safety Drive.	Studio Players	.....	9:15
9:30 Court of Human Rel.	Fred Waring's Music.	Hollywood Hotel	Clyde Lucas' Music...	C. Terrace's Music	.....	9:30
9:45 Court of Human Rel.	Fred Waring's Music.	Hollywood Hotel	News	Boxing Bouts	.....	9:45
10:00 First Nighter, Drama.	Cleveland Sym. Orch.	Richard Himber	H. De Lange's Music..	Boxing Bouts		
10:15 First Nighter, Drama.	Cleveland Sym. Orch.	Richard Himber	C. Sodero Directs.....	Boxing Bouts		
10:30 Music Guild	Cleveland Sym. Orch.	Dramatizations	C. Sodero Directs.....	Boxing Bouts		
10:45 Music Guild	Cleveland Sym. Orch.	Spotlight Revue	Harlan Branch	Boxing Bouts		
11:00 Weather Report	Weather Report	News	P. Steven's Music.....	Evening Reveries		
11:15 Sports Review	Earl Rhode's Music..	Meyer Davis' Music.	P. Steven's Music.....	O. Naylor's Music....		
11:30 J. Reichman's Music.	E. Coleman's Music...	Jack Hylton's Music.	Tom Dorsey's Music..	At Jack Dempsey's....		
11:45 J. Reichman's Music.	E. Coleman's Music .	Jack Hylton's Music.	Tom Dorsey's Music .	Voice in the Dark.....		
12:00 F. Henderson's Music	Theator, Violinist ..	Ted Fio Rito's Music	B. Cummins' Music....	*Five Star Final at 8:15.*		
12:15 F. Henderson's Music	Buzzy Weeks' Music	Ted Fio Rito's Music	B. Cummins' Music....			
12:30 C. Berchet's Music...	Phil Levant's Music	De Marzo's Music	Guy Lombardo's Music			

Best Bets Tonight

8:30 p. m.—WNAC—St. Patrick's Day Salute, under auspices of the Boston Sunday Advertiser, featuring Terry O'Connor and the Irish Echoes; Leopold recital; Newcomb E. Thompson.

8:00 p. m.—WEEI—Lucille Manners, Basil and Boris, pianists; Frank Simon's Armco Band Orchestra.

8:00 p. m.—WNAC—Irene Rich's program with Wendell Hall, King and the Three Scamps; Beatrice Lillie as guest.

8:00 p. m.—WNAC—Hotel Dick Powell's orchestra; Joan Bennett, Zasu Pitts and Fred MacMurray in a preview of their new picture, "Thirteen Hours by Air."

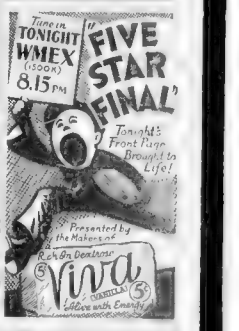

Short Wave Slate

Stns.	P. M.	Location	Meters
1	1:00-5:30	GBS—London	31.55
1	1:30-6:00	76RO—Rome	25.40
1	2:00-6:00	DJA—Berlin	31.38
1	6:30-7:00	EAQ—Madrid	30.42

1120 KC—WCOP—267.7M

TODAY

12:30 p. m.—King's Chapel Service
12:45 p. m.—Treasure Box.
1:15 p. m.—Meyer Davis String Ensemble.
1:30 p. m.—John Maher, concert baritone.
1:45 p. m.—Sylvia Knight songs
2:00 p. m.—Herbert L. Schon—Book Review.
2:15 p. m.—Aloma Hawaiians.
2:30 p. m.—Harmony Hotel.
2:45 p. m.—John Rattigan, tenor.
3:00 p. m.—Radio Orchestral Hall.
3:45 p. m.—American Legion Child Safety Talk.
4:00 p. m.—Ital Radio—"The Voice of Italy."
4:15 p. m.—Art Moger's Cartoon School.
4:30 p. m.—Rhythm Rag Time.
4:45 p. m.—The Neopolitans.

Auto Race Bill Fails

Reference to the next annual session was voted by the committee on legal affairs on a bill to permit the conduct of automobile races in the state on Sundays

Spirited Irish Radio Salute on Air Waves

By N. F. T.

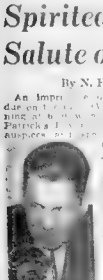

"N. F. T."

Irene Rich, over 40, wears the same size she did at 16. She says, "Eat sensibly—Drink Welch's Grape Juice."

Joan Bennett, Zasu Pitts and Fred MacMurray in a microphone preview of their new film, "Thirteen Hours by Air," will be the Louella Parsons and Dick Powell guest stars (WNAC) during the

666 LIQUID TABLETS SALVE NOSE DROPS

SALVE for COLDS price 5c, 10c, 25c

Here's That Dreadful Way to **Lose Ugly Fat!** Will I ever do

TONIGHT **IRENE RICH** WBZ-WBZA... 8 o'clock

Welch Grape Juice Co., Westfield, N. Y.

Welch GRAPE JUICE

Good Housekeeping Approved

in color!

THIS PICTURE of

ST. PATRICK

and a

Large Map of IRELAND

A large map showing the main political divisions and counties of the Irish Free State together with the names of Irish Kings and Chiefs who ruled Erin. You can locate YOUR Irish ancestors and family name in the list of hundreds of Irish names and counties of their origin given with this map.

Hollywood Fashions in Colors—
a full page of newest styles in their natural tones and hues modelled by Anita Louise, June Travis, Frances Farmer, Arline Judge and Lucille Ball.

WITH THE MARCH 15 **SUNDAY ADVERTISER**

Largest Newspaper Circulation in New England

BUSINESS BOSTON AMERICAN FINANCE
NEW ENGLAND'S GREATEST EVENING NEWSPAPER
BOSTON, FRIDAY, MARCH 13, 1936

LEWIS HANEY ON MONEY

Inflation Blows ALL VALUES UP BY Artificial Means

By LEWIS HANEY
(Professor of Economics, New York University)

New York, March 13—Several inquiries about the nature and effects of "inflation" show that a good many people still feel the need of information on this subject.

As in the case of money, there is a widespread tendency to "laugh the subject off," with the remark that nobody knows what inflation is. This is foolish.

The general idea of inflation is clear. It is the process of making things seem worth more than they really are. It is a general condition of blowing values up by artificial means.

Either (1) property or assets are "marked up" beyond what they can be sold for in real money, or 2) debts or liabilities are increased beyond what can be paid in real money.

* * *

There are three ways in which inflation may show itself.

1—It may appear in a general tendency to over-discount the future. This results in over-borrowing, over-spending, and abnormal "forward buying." People become optimistic, so they go into debt beyond their reasonably certain means of repayment. Thus they spend "on credit" beyond their means. Business men order goods that they cannot be sure of selling at a profit. This may be called credit inflation.

* * *

2—It may appear in over-valuation and over-capitalization, resulting in "frozen" assets. In their optimism, people make "investments" which cannot pay. Funds get tied up in plant and equipment (fixed capital), beyond reasonable profit possibilities. A lack of "liquidity," or a frozen credit condition, is the result.

This sort of inflation is apt to come out of the first kind

* * *

3—It may appear in a depreciation of the currency. (This means a direct reduction in the purchasing power of dollars, usually by government action.)

(A) Such depreciation may come in credit dollars, such as paper notes or bank deposits subject to check. This means that more promises to pay real money are made than can be redeemed.

(B) Or the currency depreciation may result from debasement, which means that the security behind the dollar is reduced. For example, the Roosevelt administration has debased our currency both by taking it off the gold standard and by putting a lot of cheap silver into the "monetary reserve."

(C) Or the currency may be depreciated by "devaluation." This is a process of watering the monetary reserves. It is exactly like cutting the yardstick in two in order to make it seem that there are more yards of cloth. We go to bed at night with five billion dollars worth of gold. We wake up the next morning with seven billions! (The same number of ounces of gold—just "watered" by putting less gold in the dollar, thus shortening the money yardstick.)

Debasement and devaluation are usually the result of overspending and debt. The debtor can't pay regular dollars, so he gives you smaller ones

* * *

These three kinds of inflation are just interrelated aspects of the same thing. They all mean that we are spending more than our incomes. They mean that we are using up our savings. They mean that we are insolvent, and cannot or will not meet our obligations when due.

So, instead of paying, we give more promises to pay (notes), or pay only half what we owe (devalued dollars).

They are all related to prices, and tend to go along with a marking up of prices. The purchasing power of money becomes doubtful or reduced, so sellers demand more of it in exchange for goods.

This adds not a pound, yard, or piece to our real wealth. It merely reduces the value of currency, and forces us to pay more for goods.

Of course, it hurts everybody who depends upon fixed money incomes or savings. For example, wage earners usually get so many dollars a week. As prices rise, their money wages buy less, but is always hard to get money wages raised.

* * *

The stock market is stimulated, because as prices rise some companies are able to get more dollars for their products. Companies which can get higher prices, and which can keep their expenses down, may actually be benefited for a time by inflation.

* * *

So people who have money, rather than hold something which is depreciating, put it into stocks.

Complete Weather Report

FORECAST TILL 8 P. M. SATURDAY

For Boston and vicinity: Generally fair tonight and Saturday; somewhat colder tonight; moderate to fresh southwest to west winds on the coast tonight and Saturday.

For Eastern New York: Mostly cloudy and colder with snow flurries in north and central portions tonight; Saturday generally fair, followed by snow or rain on the coast and snow in the interior Saturday.

Atlantic Coast, Eastport to Sandy Hook: Fresh to strong southwest and west winds on the coast late tonight and generally fair and colder tonight and Saturday.

The shipping forecast probable storm is moving into northern New York and Northern Maine. Temperatures will be 20 degrees higher than yesterday and 25 degrees higher than the past 36 hours.

General Conditions

Fair weather has followed the north ward movement of the disturbance which was central over New England yesterday morning. It is raining at many stations from the Middle Atlantic States northward over New England and western Pennsylvania. Snow is falling in northern Maine. Greenville, Me., reported 3.82 inches in the last 24 hours, and at Fryeburg, North New Hampshire, there has fallen 3.78 inches during the storm. The lowest pressure reported is 29.00 inches at Doucet, Quebec. There is a moderate depression over southern Kansas, 29.66 inches. Pressure is also low over the Lake region and the Middle Atlantic States, but elsewhere it is high, with 30.40 inches reported from Montana.

BOSTON OBSERVATIONS

	Today	Yesterday
Barometer	29.46	29.24
Temperature	49	30
Wind direction	nw.	s.
Wind velocity	20	18
Precipitation in past 24 hours	.00	.00

TEMPERATURES

	Max.	Min.
Boston	58	30
Albany	66	32
Chicago	50	22
Detroit	52	26
Havana	85	70
Jacksonville	80	56
Kansas City	54	30
Los Angeles	74	50
Miami	82	70
Minneapolis	36	24
New Orleans	62	44
New York	58	34
Portland, Me.	42	24
Portland, Or.	54	36
Reno	52	18
St. Paul	42	22
Washington	58	36

LIGHT ALL VEHICLES BY 6:18 P. M.

MINIATURE ALMANAC

High Water: 2:09 a.m., 2:38 p.m.
Height of Tide, 9ft. 2in. a.m.; 9ft. 6in. p.m.
Sun Rises, 6:14; Sets, 5:46. Moon Rises, 11:53 p.m.
Length of Day, 11:48.
Last Quarter Mar. 20, 5:05, morn., E. S. T.
New Moon Mar. 27, 11h. 47m., eve., W.
First Quarter Mar. 28, 12m., eve., E.
Full Moon, April 4, 5h. 8m., eve., E.

WOOL Goods Marts QUIET

PRICES REMAIN UNCHANGED

New York, March 13—Wool goods markets were quiet during the past week, but prices remained unchanged, according to the New York Wool Top Exchange Service.

The mill was welcomed by a number of men's wear mills which are just emerging from four to five weeks of active buying and are about to swing from spring into fall production.

In some centers, mill activity was reported to be running down, but this situation was far from general, a number of women's wear mills being forced to speed up operations in order to quicken deliveries of needed merchandise.

Although considerable business has been placed on men's wear fall fabrics, it is unevenly distributed, the result being that many plants are running at top speed while others are curtailing.

* * *

With world wool markets showing constant strength, buyers found it almost impossible to force concessions from the mills. Most mills are holding cutting prices firmly and explaining to buyers that piece goods values are still below replacement costs.

The week witnessed a further gain in specifications on fall contracts, buyers showing a preference for loud plaids, checks and multi-colored stripes. Although mannish fabrics are still best sellers to the women's wear trade, mills during the week reported a trend to better grade coatings and suitings of a more feminine character.

* * *

Yarn markets were quiet, and spinners were unable to book much business. Hand-knitting yarns were active, wholesale and knitting reported large sales of wool underwear and knitted worsted sports coats. Garment markets were more active, manufacturers reporting the largest sales in weeks.

Clothing manufacturers shipped considerable merchandise to retailers who are already planning promotions of spring wear. Stores in the South and West began promoting the new women's wear styles.

A large number of orders for apparel were received from mill centers of the country, with the exception of the north-central price area, which is also suffering from winter weather.

Profit Steady

Net profit of Carnation Co. for year ended Dec. 31, 1935, was $1,140,211, comparing with $1,057,927 in 1934.

BANK Clearings GAIN

UP FROM 1935 WEEK

"Bank clearings for the week ended Wednesday, March 11, as reported to Dun & Bradstreet, Inc., for twenty-two leading cities in the United States, totalled $6,015,502,000.

This figure was 7.0 per cent above the $5,624,416,000 recorded for the week ended March 13, 1935.

At New York City, clearings amounted to $4,247,508,000, or 4.7 per cent in excess of last year's record, and the amount for outside centers of $1,847,494,000 rose 12.5 per cent above the $1,606,949,000 for the similar period of 1935.

The latest week's aggregate was $46,877,000 below the figures for the week previous. For the two corresponding weeks of 1935, a drop of $333,579,000 was revealed.

* * *

At individual cities, the most substantial gains occurred at Pittsburgh, Cleveland, Chicago, Omaha, Dallas, San Francisco and Seattle. Small decreases were registered at Richmond, Atlanta and Detroit.

Figures at leading cities, compared with those of a year ago are printed herewith, also, daily bank clearings for each month this year

	Week	Per
Boston	$ 301,[illegible]	14.2
[illegible]	[illegible]	19.3
[illegible]	[illegible]	2.8
[illegible]	[illegible]	10.0
[illegible]	[illegible]	7.0
[illegible]	[illegible]	7.0
[illegible]	[illegible]	7

F. C. DUMAINE

Analyzes OUTLOOK FOR Amoskeag

By Hugh E. Bradshaw

In a letter to the bondholders' protective committee F. C. Dumaine, treasurer of Amoskeag Manufacturing Co., holds out the hope of successful operation of the property.

Mr. Dumaine says that with the help assured from the community and those workers willing to meet competitive conditions peacefully, success now depends on approving of a plan of reorganization in such a manner as to leave the company with sufficient working capital to justify reopening the mills.

Destruction of the valuable Amoskeag property and tradernarks is unthinkable and unnecessary in the opinion of the textile leader. He feels that a temporary depression should not be allowed to end the work of a century of building. However, if the company is to have sufficient working capital to justify reopening the mills a large number of bondholders must accept the first alternative of the reorganization plan.

* * *

The first alternative calls for acceptance for each $1000 of bond value of one share of first preferred stock and 15 shares of common stock. While the amount of cash and presumably the one new preferred would have passed over because it would deplete cash, for a settlement for each $100 of bond value of $50 in cash and one-half a share of second preferred stock. For those who would retain a full interest in the company the first is preferable. For by accepting it they serve their own interest by preserving cash and mitigate the chance of borrowing for operating needs. Those placing their own claim on the company's assets in a secondary position. Of course for those who wish to retire from the situation in so far as possible, there is nothing to do but accept the second plan.

* * *

Notebook: Important news coming for Industrial Rayon Corp. That is the word in some State Street circles and the stock acts as though it were right . . . exports of crude rubber purchases for Dutch and English accounts receive credit for the buoyancy of domestic rubber issues . . . Tobaccos, after declining during an uptrend now act as though prepared to cap up in a downtrend . . . Report Machine's plan very stock selling company business is well properly venture

* * *

. . . that has developed . . . affair that should be . . . sold on merits . . . just . . . as fast rallies follow closely on the heels of sharp dips. Until quiet dominates the market out of the question; we will do nothing new. The rails have behaved badly from the standpoint of the away-from-the-market observer. But actually the group had two and one-half times the percentage rise of industrials in the upswing and are accordingly entitled to a somewhat sharper reaction. Further there is some hope that a base will form a bit lower down in an area corresponding to 45-46 on the Dow-Jones index.

Shorts: Industrials will face the critical lows set in the week ending February 29 . . . If these are broken a decline to the 126-144 zone is to be expected . . . Utilities are giving a standout performance . . . Should the present conditions quiet sufficiently to warrant a technical rebound the group could do very surprising and climb to a new peak . . . It is hard for the trader to keep the war news and technical market action unchanged . . . And it should be remembered that a lifting of European fears plus technical factors could markedly alter the picture overnight.

New River Pf.

New River Co. (coal mining) declared a dividend of $1.50 per share on preferred stock, payable April 1 to stock of record March 13. Last previous dividends were $1.50 each paid on November 1 and March 1, 1935.

Torrington

Torrington Co. declared regular quarterly dividend of $1 per share, payable April 1 to stock of record March 20.

Boston Stocks

	High	Low	2:30 Chg
Am Pneu ...	2	2	
Am Pneu pf...	4½	4½	4½
Am Tel	168½	166½	168¾ −2¼
Am Woolen ...	67	67	67
E G & F p pr.	80	79	79 −1½
Edison pf pd..	60	60	60 −1
Employ Grp ...	25	25	25
First Nat St..	42¾	42½	42¾ −1¼
Helvetia	1	1	1
Maine Central.	18	18	18
Mass Util	2½	2½	2½
Mergenthaler.	40	40	40
N E Tel.....	124	122	122 −1
North Butte ..	40c	40c	40c −2c
Quincy	1¼	1¼	1¼
Shawmut	12¾	12¾	12¾
Un Gas Co....	7¾	7½	7½
Un Fruit	73¾	71¾	72 −1¾
Un Shoe	88½	88	88½ −1¼
Utah Metal..	70c	67c	70c +3c

Bank Statement

Boston balance	$17,000,000
Boston clearance	36,000,000

NEW YORK STOCK MARKET

QUOTATIONS TO 2:30

—A—

Sales in the Hundreds

	Sales	High	Low	Last	Chg.
Adams Exp 1a	17	11½	11½	11½	−½
Ad Mills 5 ...	11	39½	39½	39½	−½
Address ..50 ..	3	28½	28½	28½	−½
Adv Rumely ..	1	3	3	3	
Afric Prod .60	9	7	7	7	
Air Reduc 3 ..	1	181	181	181	−1
Alaska Jun 1..	1	5¼	5¼	5¼	
Alaska Juneau	15	14¾	14¾	14¾	
Alleg Corp ..	2	6	6	6	
Alleg pf 100..	5	22	22	22	
Alleg pf 90..	1	21¾	21¾	21¾	
Allied Chem 6	4	122½	122½	122½	
Allied Ch 6 ..	4	184½	181	182	−2½
Allied Mills 1	1	19	19	19	
Allied Stores..	12	8	8	8	
Allied Strs pf 5	3	72	72	72	
Alm Chal	1	4½	4½	4½	
Alpha P Cem1.	5	21	20¾	21	
Amerada 2 ..	4	116	114	114	−2
A Ag Ch pf 7.	1	56½	56½	56½	−½
Am Bnk S 1..	24	48¾	47¾	48¾	
Am Bk N pf 6.	1	90	90	90	
Am Brnsh .75b.	2	46½	46½	46½	−½
Am Chain pf 7..	1	130	130	130	
Am Can 2a	4	122¾	122½	122¾	
Am Car&Fdy.	16	34¾	33¾	34¾	
Am Car&Fdy pf	1	93½	93	93½	
Am Chain	1	44¾	43¾	44¾	
Am Inv 2.50a ..	1	94	94	94	
Am Locom 5a..	1	78¾	78¾	78¾	
Am Crystal Sug	14	21¼	20½	21	
Am Ice Sec ..	4	7¾	7¾	7¾	
Am Int Corp ..	1	7¾	7¾	7¾	
Am Pd Sug 2..	1	29½	29½	29½	
Am Rad&St ..	67	9¾	9¾	9¾	
Am Rad&St 1.b	10	7¾	7½	7½	−¼
Am Rolling Mill	23	41¼	41¼	41¼	−¼
Am Sm&R 3a ..	10	43¾	43¾	43¾	−¼
Am Smelt	1	33¾	33¾	33¾	
Am Snuff 3a ..	1	94	94	94	
Am Stl Fdry ..	1	41¾	40¾	40¾	−¾
Am Sugar 3	1	49¾	48¾	49¾	−¾
Am Tob 6a	1	107	107	107	
Am Tob B 6a ..	43	29½	29¼	29½	
Am Type Fd ..	1	110	110	110	
Am Water Wks	1	23¾	23¾	23¾	
Amhibpfd 2..	3	29	29	29	+1
Am Smelting 4	76	77½	76¾	77½	+1
Amsouth 2.50a	1	29	29	29	
Am Stl Fdy..	16	28¾	27¾	28	
Am Stores 2..	1	30¾	30¾	30¾	−½
Am Sugar 2 ..	18	53¾	52¾	53¾	−¾
Amsugar pf 7..	2	137	137	137	−¾
Am Tel&Tel 9	33	168½	167½	168	−1
Am Tob B	2	88½	87½	87½	−2¼
Am Tob B 6a ..	12	91¾	89¾	89¾	−1¾
Am Type pf ..	1	27½	27½	27½	−2
Am Wat Wks ..	3	21¾	20¾	21¼	−½
Am Woolen ..	2	9¾	9½	9½	
Am Woolen pf 4	1	61½	60	61	−1
Am Writ Pap ..	1	7¾	7¾	7¾	
Am Wr P pf ..	1	7¾	7¾	7¾	
Am Zinc	10	6¾	6¼	6¾	
Am Zinc pf....	1	97	97	97	
Anaconda	126	23¾	22¾	23¾	−¾
Archer Dan 1..	5	23	23	23	
APW Paper ..	4	4	4	4	
Arch Dani 2.5b	1	41	41	41	
Armour 1b	6	5¾	5¾	6	
Arm Ill pp 8..	1	81	81	81	
Arm Cork 1.50	3	55¼	54	54	−¼
Armstd Con 3b	35	117¾	117¼	117¾	+¾
Artloom Corp..	1	16¾	17¾	17¾	
Asso Dry Gds..	47	15¾	15¾	16	
Asso D G 5pf..	1	103	101	103	
Atchison T....	22	75	74	74¾	−¾
Atlantic Refg..	1	30¾	30¾	30¾	−¼
Atl Coast	1	28½	28½	28½	+¼
Atlas Refin 5..	52	30¾	30¼	30¾	−¼
Atlas Pow pfd..	1	45	45	45	−1
Atlas Tack ..	8	24¾	24¾	24¾	−¼
Auburn Auto..	34	46¾	46¼	46¾	−¼
Austin Nich..	8	8	8	8	
Avia Corp n..	88	7	6¾	7	

—B—

Baldwin	5	5½	5	5	
Baldwin Lo pf.	3	46½	46½	46½	−¼
Balt & Ohio....	56	20	19¾	19¾	−¼
Bang&Aro 2.50..	1	26¾	26	26	−¼
Bang&Aro 2.50..	1	45	45	45	−½
Barker Bros ..	1	15	15	15	
Barker Br pf..	1	86½	86	86	
Barnsdall .65b	35	16¾	16¾	16¾	
Bayuk Cigars..	1	34¾	34¾	34¾	
Beech Aircraft	4	14¾	14¾	14¾	
Beech Nut 1..	52	24¾	23¾	24¼	+¼
Belding H 1.50	12	15¾	15¾	15¾	
Bendix 2 3.50b	2	51¾	51¼	51¾	−¼
Beth Steel ..	183	74¾	73¾	74¾	
Beth Steel 7 pf	12	119	118	118½	−½
Beth Steel 8 pf	25	117½	116½	117	−½
Bigelow San 6	1	38¾	38¾	38¾	
Bliaw Knox..	16	86	77½	85½	+7½
Blossom Hefn	1	11¼	11¼	11¼	
Boeing Aircft ..	1	31¾	31¾	31¾	
Boeing Airtr ..	52	24¾	23¾	24	
Bohn Aluminum	2	62¾	62¾	62¾	
Bon Ami A 4..	1	96½	96½	96½	−¾
Bon Ami B 3.50	8	40¼	40¼	40¼	
Borden 1.50....	42	29¾	28¾	29¼	+¼
Borg Warner 5..	42	79	77½	77½	−2¼
Botany Mills A	2	2¾	2¾	2¾	
Bot Mills .60..	1	2¾	2¾	2¾	
Briggs Mf Co..	73	60¾	59	60	−¾
Briggs&Strat..	1	66½	65½	66½	+¾
Brist Sty 1.10b	7	47	47	47	
Bklyn M Tr 3..	61	49	48½	48½	−¼
Bklyn Un Gas..	1	100½	100½	100½	
Bklyn Qu Tr ..	24	10¾	10¾	10¾	−¼
Bklyn Qt pref..	2	47	46¾	47	
Bklyn Union G..	1	30¾	30¾	30¾	
Brown Shoe 3..	2	59¾	59¾	59¾	−2¼
Brun Balk	1	10¾	10¾	10¾	−¼
Brunswick pf..	44	11¾	11¼	11¼	−¼
Bucyrus E pf 5	1	101	101	101	
Budd Wheel ..	1	10¾	10¾	10¾	−¼
Budd Mfg	146	13¾	13	13¾	
Budd Wheel..	127	12¾	11¾	12¾	
Bullard Co....	2	27¾	27¾	27¾	
Bulova Watch..	2	27½	27½	27½	
Burroughs Ad..	1	20¾	20¾	20¾	
Bush Term'l ..	2	5¾	5¾	5¾	
BushTB pf ets	1	20	20	20	
Butler Bros ..	1	7¾	7¾	7¾	
Butterick	2	2¼	2	2	
Byers A M	12	21¾	20½	20¾	−¾
Byers pf.....	1	66	66	66	

—C—

Callahan Zinc	2	1¾	1¾	1¾	
Calo de Herde	1	8¾	8¾	8¾	
Camb'l Ch 7.75	21	33½	32½	33	−½
Canada Dry ..	5	13¾	13¾	13¾	
Canadian Pac..	1	13¾	13¾	13¾	
Cannon Mills 3	2	38¾	38¾	38¾	−¾
Capital Ad	2	16¾	16¾	16¾	
Carlisle Tire..	1	26	26	26	
Case J I.....	56	130	125	127	−1¾
Case J I pf 7..	1	145	145	145	
Cater Trac 2..	87	17¾	17¼	17¾	+¼
Celanese Corp	31	27¾	26¾	27¾	+¾
Cen Aguirre..	36	5¾	5¾	5¾	
Century Rib ..	2	10¾	10¾	10¾	
Cerro de P	1	46¾	46¾	46¾	
Certain-teed..	1	10¾	10¾	10¾	
Cert Prod 2 ..	1	30½	30½	30½	
Champ P pfd..	1	2	2	2	
Checker Cab ..	1	40¾	40¾	40¾	−¾
Cheseap'k Corp3	4	65½	65	65	−¾
Chesa&Ohio 2a	52	55	55	55¾	+¾
Chic Gt Wn ..	1	6¾	6¾	6¾	
Chi Gt Wn pf..	2	15	14½	15	+¼
Chi Mil St P..	1	1¾	1¾	1¾	
Chi Mil St P pf	1	2¾	2¾	2¾	
Chi R I & P ..	1	3¾	3¾	3¾	
Chic & N W ..	1	3¾	3¾	3¾	
Chi & N W pf..	1	10	9½	10	
Chi Pneumatic	1	25½	25½	25½	−¼
ChPacc ex pf..	2	52	52	52	−2
Chile Cop	1	12¾	12¾	12¾	
C B I&P pf..	2	5¾	5¾	5¾	
C B I & P 1..	2	5¾	5¾	5¾	
Chrysler Corp..	1	74¾	74¾	74¾	
Chi Yel Cab ..	1	20¾	20¾	20¾	
Chickasha 5..	2	26	26	26	
Childs Co	2	3¼	3¼	3¼	−¼
Cities Ser .25..	1	3	3	3	
Cities Ser pf..	215	94¾	93¾	93¾	−¾
City Ice&Fuel	1	17¾	17¾	17¾	
City Ice&Fpf.50	2	80	80	80	
City Stts new..	1	6¾	6¾	6¾	−¼
Clark Equip.80	32	35	33¾	33¾	−1
Cleve Gas 1.20	4	41¼	41¼	41¼	−¼
Cleve Frak 1..	2	54	54	54	

—C—

Coca Cola 7.50a	2	90¾	90	90	+¾
Colgate .75b..	82	17¾	17½	17¾	−¼
Collins&Aik .50	44	42¾	42¾	42¾	−¼
Colonial Beac..	4	18	18	18	
Col Port Iron..	1	7	7	7	
Colo Fuel pf..	7	38	38	38	
Colo Southern..	1	3	3	3	
Colo Southern..	1	3	3	3	
Colo Southern..	1	3	3	3

LUCKY FRIDAY "13th" for THRIFTY BUYERS of USED CARS

FINANCIAL

Money to Loan

DO YOU NEED MONEY?

We'll advance you $300 or less on your own signature. Easy payments. 1 to 20 months.

FOR QUICK SERVICE PHONE LIBerty 7342

INDUSTRIAL BANKERS

QUINCY
1400 HANCOCK ST., 2ND FLOOR, GRANITE TRUST BLDG. PRES. 0210. LICENSE 136

BOSTON 73 Tremont St.	Lic. 5337	MALDEN 110 Pleasant St.	Mal. 3473
2nd Floor	Rotary Bldg.	2nd Floor	Lic. 107
BROCKTON 262 Howard St.	Lic. 0083	MEDFORD 329 Mystic Ave.	Lic. 109
2nd Floor, Goulden Cor. Bldg.	Lic. 100	2nd Flr. Med. Sav. Bk. Bldg.	Lic. 109
CAMBRIDGE 552 Mass. Ave.	Lic. 2239	NEWTON 313 Washington St.	Lic. 2239
Cor. Pearl St., Central Sq.	Lic. 2239	2nd Floor Washington Bldg.	Lic. 2239
CHELSEA 327 Broadway	Lic. 2206	ROCKLAND 347 South Ave.	Lic. 0206
Room 2, 2nd Floor Sullivan Bldg.	Lic. 2206	2nd Floor Sullivan Bldg.	Lic. 2206
DORCHESTER 1275 Dorchester Ave.	Lic. 2206	SOMERVILLE 204 Broadway	Lic. 2206
2nd Floor, Cor. Parkman Sq.	Lic. 2206	2nd Floor, Cor. Harvard Sq.	Lic. 2206
EVERETT 439 Broadway	Lic. 2146	WALTHAM 371 Moody St.	Wal. 4580
Rm. 1, Mid. Cit. Sav. Bk. Bldg.	Lic. 2146	2nd Floor, Savings Bank Bldg.	Lic. 2146
FRAMINGHAM 329 Concord St.	Fra. 0193	WORCESTER 333 Main St.	Wor. 2330
Room 25 Mullaney Bldg.	License 113	2nd Fl., Tannery Bld. Rt. 9 Mkt.	License 2330

INDUSTRIAL BANKERS

LOANS
UP TO $300 TO

Married and Single Persons on a twenty-month payment plan, with or without co - makers.

Call, write or phone most convenient office

Be Sure It Is The "National"

NATIONAL LOAN SOCIETY
24 SCHOOL STREET-BOSTON
Room 301 Lafayette 0035
689 MASS. AVE.-CAMBRIDGE
Room 319 Trowbridge 7715
1 SALEM STREET - MALDEN
Room 4 Middlesex Co. Sav. Bldg. Malden 6683
License #3-115-177 Respectfully

LOANS
TO OFFICE WORKERS
ON YOUR OWN SIGNATURE
Loans made within 1 hour
THE **M-A-C** PLAN
332 WASHINGTON ST.
2ND FLOOR LICENSE 102

AUTO & TRUCK LOANS
IMMEDIATE SERVICE
AMERICAN FINANCE CORP. License 53
Room 227, Park Square Bldg. HUB. 1313

CAPITAL FINANCE License 37
148 State St. Cap. 8661

Need Money? New England Loan Corp.
Room 301 Liberty 1774 Liberty 1775
WE specialize in 2ND MORTGAGE loans to home owners. HUB FINANCE CORP., 609 Washington St., Boston. Liberty 8410.

LOANS With or Without Collateral—BOSTON MORRIS PLAN COMPANY 200 Washington St., Boston. (License 42)

PILGRIM PLAN Loans on salary, furniture. 24 School St. License 65. Cap. 7242.

ANNOUNCEMENTS

LENTEN SPECIALS

CAFFE' ROMA Gerardo Nazzaro, prop. 259 Hanover St., Boston.

FRANK'S LUNCH F. Mauri, Prop. 1445 Ames St., Greenfield, Mass.

CAPOGRIFFO BAKING & MFG. CO. Bread and Macaroni. 176 Edicott St., Lal. 1200.

LENTEN specials, free delivery. Arcade's Market, 795 Saratoga St., E. Boston. Eas. 1414.

RAVAGLI BROS. — Bakers of Italian Bread. 27-29 Stoughton Ave., Hyde Park 1800.

THE CASSEROLE INN—Quality Food, real steaks. 38 Worcester Sq. opp. City Hospital.

ORLANDO BAKERY—Italian-French Bread. 36 Charter St., Boston. Laf. 8160.

JIM'S PLACE 77 Mt. Auburn St. Camb.

COLUMBIA CAFE 854-56 Dorchester Ave. Geo. Serio.

ANNOUNCEMENTS

17 Information Wanted

WILL woman who saw man slip on ice in Paris Street Under Subway on January 14th please call at 124 Paris Street, Jeffries Wealth 8022. Richard C. Kenney, 70 Westland Ave., Boston.

19 Beauty Aids

SUPERFLUOUS HAIR REMOVED BY EXPERT. MISS E. K. BURR, 175 TREMONT St., BOSTON.

20 Beauty Instruction

STUDLEY BEAUTY CULTURE SCHOOL Individual training in coiffure, permanent waving, facials, manicuring, hairdressing. Call or send for circulars. BRU. WHITEHALL 7373 Boston 301-02-03-04, Boston, Gen. 7634.

24 Dancing

Learn to Dance for Easter and Spring Holidays
Famous Arthur Murray Method
15 Private Lessons $5
Uptown School Dancing
330 Mass. Ave., at Hunt.
Special Rates to Groups
TEL. CIRCLE 0808
Terms: $5 Weekly Fee-Test, Waltz, "400," Rhumba, "The Collegiate," etc. Ballroom Dancing Taught in Every Step. Hours 10 A.M. to 10 P.M. Social and Class Dancing Daily. Also Harriet Carroll's Young Lady Instructors.

SAVE MAKE MONEY
BALLROOM Acquainted in 4 Tea Also Dances Taught
"My REPUTATION Is Your PROTECTION"
PROF. RITTER 377 Tremont St. Kenmore 0800

COPLEY SCHOOL OF MODERN DANCING
177 Huntington Ave. 4th Fl. Tel. Ge. 7941
3 PRIVATE LESSONS $1
Acad. Inst. "400," Rhumba, Tango, Tea—
RITA ULLVEN 295 HUNT. AVE., KENMORE 6295
SMART BALLROOM DANCING
For Test—Waltz—"400"—Rhumba—Fashion Show—Visit the Studio and try a Lesson—Now

FRANCINE 288 Mass. Ave. Com. 8496
15 Private Lessons—M. W. 12 P. M. $5
Class and social dancing nightly. Orch. $5
TAP 3 PRIVATE LESSONS—Of "Cotton Club" and "Cascade" type—Tel. Com. 8355

3 PRIVATE LESSONS, Miss Shirley Hyer, 930 Mass. Ave., at Hunt. Tel. Circle 9068 **$1**
Beginners Guaranteed. Rhumba, Tango, Tea, Fashion Instructions

WM. H. O'BRIEN 240 Beat. Ave. Cir. 6326
Class and Private Lessons. Reasonable Rates

ANNOUNCEMENTS

18 Special Notices

6 WATCH REPAIRERS Ready to Serve You at Whitnah Prop. GANN MAIN SPRINGS 75c Gristin 356-222 & CO., Jewelers Bldg., 178 Washington St., Rm. 510

RALPH W. BURNHAM Hooked Rug Expert. Tyler 1000, Malden.

PUBLIC Stenographer, Arlene Gault, mod. and legal exp., rms. 1416, 6 Beacon St. Lib. 9012.

VALLEY ARENA GARDENS
Dining—Dancing. Holyoke, Mass.

"FIND INHERITANCES at Whitnah Prop. E. Lindsey, 755 Boylston St. Ken. 1645.

PUBLIC Stenographer, secretarial notes, manuscripts. Anna L. Gallivan, 50 State St. CAP. 4341.

15 Lost and Found

$5 Rew. Zipper bag lost, eyeglasses, ski clothing. Mt. Lehn. Gar. 2690.

Lost Yellow topaz brooch in gold filigree setting; reward. R. P. Peirce, 82 Brookline, Tel. Kenmore 0800.

Found Fox terrier, Setter, German shepherd dog, all in need of owners. Miss Sias, 44 Bowdoin St., Boston, Mass., if you can give description. No matter what your dispute, we will settle it. Call at 1 P.M. 2 Boston St., Boston, Mass., fulfills the above offer. Phone Kenmore 7800 or call at 2 Boston St., Boston, Mass., for information. All mail strictly confidential.

LOST—Roxbury Crossing and Brisham's Circle, man's Elgin wrist watch. 24 Gardner St., Roxbury.

LOST—Vic. Brooklinite, male Cocker spaniel, ginger colored. "Ginger." Reward. Lon. 3013.

DOG lost, Somerville, black-white markings, male, 1 yr. Anx. "Bunny." Reward. Cha. 2420.

LOST—Wash.-Tremont Sts., lady's white gold Waltham wrist watch. Reward. Mai. 0315-W.

LOST—Dorchester, male English setter, black, grey, some tan. Rew. Col. 4239.

LOST—Dorchester Pinehurst, black, female, vic. Stow, Mass., Rew. Wal. 4737.

WATCH—Lost, lady's white gold Elgin wrist watch, bet. Forest Hills Jamaica and Met. Theaters. Reward. Par. 6478-R.

HIDDEN QUESTION CONTEST WINNERS FOR FRIDAY, MARCH 6, 1936

1. Alfred Donovan, 11 Phillips St., Malden.
2. A. James Hartshour, 85 Park Drive, Boston.
3. Margaret Burke, 21 Cummings Rd., Newton Centre.
4. Adelelle Fell, 144 St. Botolph St., Boston.
5. E. J. Fitzwilliams, 3056 Washington St., Roxbury.
6. Mrs. Leon Parker, 147 Mason Terrace, Brookline.
7. James Clemente, 11A Sherman Sq., Charlestown.
8. R. B. Buzzell, 281 Shore Drive, Lynn.
9. M. M. Bernard, 21 Common St., Belmont.
10. Marion Phillips, 43 Russell St., Brookline.

REAL ESTATE MARKET

75 Houses for Sale

Immediately Available

MORTGAGE MONEY
One Monthly Payment of
only $7.84 per $1000
plus 1-12 yearly taxes
This is our low cost
16 YEAR MORTGAGE PLAN
Why Pay More?

Your application will receive prompt consideration. Our answer in 3 to 4 days after application is filed.

In many cases we can loan up to 80% of a fair valuation of the property.

FOR QUICK ACTION ON A MORTGAGE LOAN FILE YOUR APPLICATION WITH US NOW

WORKINGMENS CO-OPERATIVE BANK
73 Cornhill, Boston
Established 1880 *Off Scollay Square,* *Assets over $17,500,000*

Want Single House
PRICE ABOUND $6000
Private party being transferred to Boston desires to purchase home of single, about 8 rooms, which is fairly modern in appearance and has single garage. Must have three bedrooms. Prefer to purchase in suburb. Direction from downtown Boston of entire convenience to which house is convenient to transportation facilities. Please send full description and terms in first letter to Box W-1175, Boston American.

FARM WANTED
Small farm with 10-15 acres land, not over $3,000. Must be reasonable. Write Mr. A. Mueller, 9 Wilson Ave., Somerville.

CHARLESTOWN—$2000, sells for $1600 cash, cor. lot, 6-room house, 2 fl. of tiled; 6 rms., newly renov., steam heat, elec., no mortgage; priv. owner, 20 Thistle St. Chas. 0053.

DORCHESTER—Codman Sq. section, 2 family and 2 stores, $4500, $500 cash, easy terms. Dorchester 2 family, 11 rooms, open plumbing, baths, h. w. heat, 4188 ft. land, $6000 cash or terms. Tuller 1490 or 1491.

DORCHESTER, Upham's Corner—Single, 6 rooms, $3500; bath and heat. Tuller 1400 or 1401.

DORCHESTER—Modern 2 family, 13 rooms, oil burners, furnace heat, $5500; $2000 cash. Talbot 7234.

DORCHESTER—Nr. Gallivan Blvd—2 fam., comp. renov., $6500. Talbot 1400 or 1401.

ST. BRENDEN'S PARISH—Mod. 7 family, 2-car garage. Owner. Talbot 1400.

WEYMOUTH, $1700, $200 down, $18 mo. Low-cottage, furnace, all sun parlor, beach. Walter Moore, 21 Clinton Rd., E. Weymouth.

BUILDING OWNERS—Managers—Want more heat with less fuel? Phone Capitol 0100.

CO-OPERATIVE BANK LEAGUE of Massachusetts. 80 Federal St., Boston.

81 Wanted—Exchange

WANTED—Small farm near Boston. Rew. $100. Write B. Hanson, 1662 Washington St., Boston.

EMPLOYMENT

61 Employment for Men

YOUNG MAN . . . Experienced in Boston Real Estate and Insurance. Typist is offered an exceptional opportunity to join the Staff of the Largest Publishing Organization in Boston. Rapid advancement. Good salary. If you have the required qualifications, write me in complete detail your experience, and the reason why you know that you are qualified to fill the position. Give phone number. Write Box M-57, Boston American.

TELEVISION—Lifetime opportunity in fascinating new field. We will train special mechanical young men to train for television broadcasting stations. Short training period at home, then at Television Studios in Huntington Ave. Boston. Com. 8525. No cost and without obligation.

CIGAR STORE COUPONS REDEEMED at Coupon Exchange, 611 Washington St.

RENTALS

Hotels

Hotel Langham, 1629 Washington Street Single $1. Double $2. Weekly $8 up.

85 Unfurnished Apartments

IN ARLINGTON, $50
6 rooms, beautifully located; fireplace; hot water heat; garage. Open today. Handy to Arlington Center. No children. Owner, 1 Lake View Ave., Arlington 0574. To inspect phone Charlestown 2424.

CENTRAL BACK BAY
Modern 1-3-5-room suites. Rental $25 to $35. Renovated to satisfy. Boston Management Corp., 73 Westland Ave. Ken. 8220.

OXFORD COURTS—CAMBRIDGE
1 to 5 rooms, including gas, elec. and water, $40 to $95. Maid service optional. Refrigerator and garage attached. Few furnished apts. slightly higher. Office, 1 Oxford St. Tel. Trowbridge 4288.

ALLSTON—5 modern rms., newly papered and painted, steam heat, $38. Ha. 6375.

ARLINGTON—5 rooms and den, large sun porch, mod. impts., steam heat, $55. Ar. 0784.

AUBURNDALE—5-room upper, 2 family; parking or garage, porches, $35. New, 0315-R.

BEACHMONT—5-6 sunny rooms and recreation room, latest improvements; first class; heated; handy to cars, stores, churches; rent reas. Tel. Rev. 2996.

RENTALS

85 Unfurnished Apartments

BEACON HILL—3 light, sunny rooms; A-1 cond., $26 a month. 39 Myrtle St.

BOSTON—Sublet until Sept. 1, 3 rooms, kitchenette, tub bath, 5th floor, 7 Mason St., Beacon Hill. Janitor service; cont. h. w. Call Ken. 8878.

BOSTON—Attrac. 1-4 room furn. apt.; 1-3 room unfurn. heated, 4-5 locations handy to everything; reasonable. Lib. 9057.

BOSTON—Exceptional apartment, 1 to 6 rms., $23 to $85, some with elevators, central location, convenience and low price. Phone Com. 4422.

CAMBRIDGE—3-rm. mod. apt., steam heat, rent $35. Janitor service. 9 Maple Ave, Cambridge.

CHARLESTOWN—$3.50 a week; 6 rms., bath, elec., McDevitt, 264 Lincoln St.

DORCHESTER, Fields Corner—3-room, 2nd floor, back, front piazza, A-1 condition, $21. Garage, $2.

DORCHESTER—5 rooms, steam heat, 1st floor, garage opt.; back, front piazza. $35. 101 Pleasant St.

DORCHESTER, Fields Cor., 4-5 rooms, all impts., 261 burbeck, corner Bowdoin St. Adams 2100.

DORCHESTER—Mod. 4 rooms, sl. heat; white sink, garage, $32. Talbot 7234.

EAST BOSTON—3 rooms, $20. Lower floor, 39 Lafayette St. Garage optional.

MILTON—Mod. heated upper 6 rms., porch, garage. Apply 23 Pierce St. Mil. 0320.

HEATED 24 hrs.; mod. 6 sunny rooms, $8.25 with heat. 2 blocks to Dudley St., Roxbury.

JAMAICA PLAIN—6 large rooms, steam heat, all impts., $24. Asw. Mr. Fowler, 3 Am. Legion.

JAMAICA PLAIN—Modern 6 rms., 1st floor, h. w. heat, $37; parking. 7 Adelaide St.

MILTON—Mod. 5 rms., oil heat, garage, $35. 3 Mt. Hope Ave. Mil. 0320.

NEW YORK—If you contemplate living in New York write to Jean Homes, the New York American Apartment Hunter, 34 Broadway, New York City. She will furnish you with the finest locations available at moderate rental you are able to pay.

NEWTON—Sunny modern 6-room apartments, white sinks, new hardwood floors, new paint throughout, and all mod. impts., at 352-356 Mass. Ave., Boston, corner St. Botolph St. Apply to janitor on premises or call Laf. 2710.

RONDEY TR. Airlea St.—Beautiful modern 3-4 rms., heated apts., tile bath, shower, linen, refrigeration, janitor, $45.

SOMERVILLE—3 shower, private, now $18; semi-furn., $5.50 per week. Som. 0904.

WATERTOWN—Modern 5-6 rooms, sun porch, gas, $5, faces harbor. Oce. 1028.

WINTHROP—6 mod. rms., sun porch $35; oil heater, nr. priv. beach. Oce. 0410-J.

WINTHROP—5 rooms, all impts., $30. Medford, Winch.; all kinds. Mys. 4510-W.

86 Furnished Apartments

WINTHROP CENTER—Mid. 2-rm. furn. apt., private beach, overlooks harbor, $35. Oce. 0667.

87 Houses for Rent

ORIENT HEIGHTS—8-rm. single, hot water heat, tile bath, garage, immediate, to car, $70. 29 St. Andrews Rd.

89 Rooms for Housekeeping

BOSTON—Three bdrgs. rms., heated, hot water, handy everything; rent. 57 Worcester Park.

BOSTON—Walking distance, large furn. room, kitchenette, private bath. Ken. 8878.

BROOKLINE—Ideal bdrgs. room, comfortable home, handy everything, park, bus. Lon. 1773.

DORCHESTER—24 Magnolia St. Light bdrkg. room, suitable for 2 gentlemen. $5 wk.

MILTON—Ideal 2-rm. kitchenette, furn. room, private bath, use of sun room. Mil. 0320.

NEWTON—2 light bdrg. suites, 3 with private bath; handy. Call 12-1, 6-7 P. M. New North 5825-J.

SOMERVILLE—Attractive 2-rm. suites, heat, elec. lt., h. w. $21 & $25. Call 9 A.M. to 1 P.M. Som. 0904.

UNDER NEW management kitchenette suites at reasonable rates. 24 Westland Ave. Com. 6012.

WINTHROP SQ.—Furn. kitchenette suite, constant hot water, steam heat. Phone. Window, outside. Win. 0174.

91 Rooms with Board

BROOKLINE, 1411 Beacon St.—Attrac. room for man, excellent meals. Asp. 1656.

BROOKLINE—Large room will give room and board to business girl, $5 single; $8 double. Convenient to 2A Boylston St. Set off Washington St.

BROOKLINE, Town Sq.—Clean, sunny rooms and board; cooking food. $5 weekly. Very conv. to cars. 38 Aurelia St.

92 Rooms Without Board

ALLSTON—Beautifully furn. room for business man; conv. $4.50. Ha. 1666.

ATTRACTIVE room in exclusive apt. for young business man; references. 1253 Beacon St., Suite B-2.

BACK BAY—Attractive single, double rms., $3-$7. Nr. subway; parking; bdkgs. prov. Ken. 0894.

BROOKLINE—Very desirable rooms in residential home for discriminating guests; meals if desired; homey, healthy, quiet location. Asp. 8156.

RENTALS

92 Rooms Without Board

BROOKLINE—3 furn. rms., $4 each, priv. home, well furn. 233 Harvard St. Asp. 8434.

BROOKLINE—Conv. loc., clean, sunny rms., $4 to $7, use with priv. bath. Asp. 8434.

BROOKLINE, near Comm. Ave.—Two attractive single rooms, in single house; business men, $5.50-$6. Asp. 7627.

BROOKLINE, 50 Davis Ave.—Furn. rms., also rm. and kitch.; pkg. Lon. 8607.

CAMBRIDGE—Congenial, for business men, single rms., $2.50-$3-$3.50; handy car line, most optional; free parking. 63 Inman St. Eli. 9164.

CAMBRIDGE—Two ideal rms., congenial family, main opt., car space. Kir. 9836.

COMM. AVE., near Copley—Ideal home, 1-2 women, preferably students, excellent surroundings, meals opt., refs. Com. 6722.

COMM. AVE., 202—Attrac. rooms, hot water, mod. conv., exc. neigh. Cir. 8725.

COMMON'S CORNER—Attractive room for bus. man, next to bath, $6. Asp. 1453.

DORCHESTER, 21 Hill Road—2 rooms, furn. or unfurn.; priv. home. Col. 7122.

FENWAY—Cozy room, private apt. (exclusive). Call after 6 P. M., 1254 Peterboro St., Suite 12.

JAMAICA PLAIN—8 spring Park Ave. Lge. fr. rm. for bus. pers. priv., Front. ser. vice.

KOSLINDALE—Exclusive home for refined family, ideal location, handy transportation. Par. 6600.

ROXBURY—Double room, also singles; $3. Nr. Dudley Terms. 58 Cliff St., Suite 7.

THE FENWAY—Bus. people only; attractive, recio in rm. heated conl. h. w. $5 Com. 6068.

832 BEACON ST., nr. Kenmore Sq.—Comfortable rms., $4 up; pkg. Com. 8605.

93 Children Boarded

ARLINGTON—Infant or older child to board, private home, reas. Ar. 2126-W.

CHILD boarded from birth up; private home, or older children. Rox. 2300.

DORCHESTER—Wanted, infant or older child, quiets, fenced-in park, $4-$5. Talbot 8412.

WANTED—Infant or child, good home. Near schools and busses. Melrose 0104-R.

WANTED—Child over 2 yrs. American home, near schools. Hic. 0070.

94A Moving—Trucking—Storage

T. E. RICH & SONS, Inc., careful estimated moves. 2 Billings Rd. Quincy. Granite 2502.

MISC. FOR SALE

100 Certified Bargains

LUMBER FIRE SALE
Our recent fire damaged about 1/4 of our stock, which is for sale at ridiculously low prices. During this sale—lower prices will prevail on all new and undamaged lumber and building material in our yard.

FRIEND LUMBER CO.
29 Gibson St., Medford, Tel. Mystic 5650.

USED FURNITURES required at once, all kinds of castings. New England Scrap Co. Laf. 7427.

101 Furniture—Household Goods

Rugs 9x12 FACTORY REJECTS **$7.25**
either sizes your choice
PERFECT for STUDENTS or for HOME
COMMONWEALTH FELT CO., 78 Lenox St., Boston

Porch Furniture, 4 pieces, $12.50. Ches. Co., 791 Tremont St., Com. 8451.

WE are now in for CANE and FIBRE (a specialty). BARNETT & SON, Kens. 5367.

102 Refrigerators

Refrigerators priced regularly $165, our price $115; guar. Tuck Sales, 40 Wash. Ave., Chelsea 0032.

1935 FRIGIDAIRE, Kelvinator, Norge, Servel, Electrolux, Crosley, reduced. 731 Boylston St. Kenmore 7930.

105A Typewriters and Repairs

$5 RENTS—3 MOS.
New Monarch Noiseless Eight
other Makes at Reasonable Rates
American Writing Machine Co.
111 Federal, Phone Lib. 6100.

106 Fountain Pen Repairing

PENS All makes repaired while you wait. Pencils, etc., 5 Beacon St. Lib. 5932.

107 Dogs—Cats—Pets

Dachshund Dismantle free 6 months old male puppy, pedigreed, registered stock; finest breed. Wmc. Newton 2642.

Boston Terrier Bulldog puppy, 4½ months, female, beauties, $15. Very rare Bos. Ter. Attractive.

Bulldog, female, beauties, 6 wks. old GOLDEN, 137 South St., Lynn. Rec. 2307-M.

IRISH SETTERS, 4 mos. old. Come see them. HANSON, 17 Putnam Ave.

SCOTTIE PUPS, pedigreed stock, reasonable. Chas. Keyes, Mass. Soldiers' Home, Chelsea. Chas. 2400, Ext. 24.

WIRE HAIRED TERRIER PUPS for sale. J. Snow, 43 Hillside Ave., Swampscott.

109 Oil Burners

RANGE burners, $1 cwtk., or heaters, $9.50. Modern Mfg., 31 Summer St., Lynn. Bos. 0762.

OIL BURNERS, $41. Glenwood ranges, $39.50. Cotton Sales, 26 Portland St. Laf. 5875.

110 Coal—Coke—Wood—Oil

COK-OLGA
BLEND OF SUPERIOR COKE
OLGA SIZED COAL
If Unsatisfactory, Money Will Be Refunded For Unused Portion
MORE HEAT-LESS ASH
A TRIAL NOW MAKES YOU ELIGIBLE FOR NEXT SEASON'S SPECIAL CONTRACT.
Ton ONLY **$8.85** Delivered
50 ONLY
OLGA COAL CORP.
114 STATE ST.
Tel. HUBbard 6696-6697-6698
FORE RIVER COAL CO.
QUINCY, MASS.
Tel. GRAnite 8800-8801-8802

COKE $9.50
American (Egg Stove) Not
Anthracite **$12**
TEL. GENEVA 6060
WESTERN COAL COMPANY

COKE $9.65; EGG, STOVE and NUT COAL $12.50. RANGE OIL 7c. Standard Oil Co., CLEVELAND, 1 Park Sq. O. V. CONDON, CO., 5160, Com. 2371.

English Coke $9.50 Ton. **MYSTIC 2674-W** $12.50 Ton Delivered 25 Bu.

COKE, $9.50; briquets, $9; sort all lump $8.75; 2 ton $8.50. 2 ton $8.25. Cash.

PARSONSON PAYS HIGHEST PRICES
for JEWELRY, GOLD, SILVER, DIAMONDS, WATCHES
387 WASHINGTON ST. Established 1870

LOANS or CASH for Gold, Diamonds and Silver, Government Licenses. CAP. 7240. Est. 1904
SAUER BROS. and CO.
333 Washington St. 6th Floor

PRIVATE LOANS DIAMONDS, WATCHES, JEWELRY and SILVER
LIFTIES, 333 WASHINGTON ST., Rm. 605-610 Fine

112 Jewelry and Diamonds

PARSONSON PAYS HIGHEST PRICES
for JEWELRY, GOLD, SILVER, DIAMONDS, WATCHES
387 WASHINGTON ST. Established 1870

LOANS or CASH for Gold, Diamonds and Silver, Government Licenses. CAP. 7240. Est. 1904
SAUER BROS. and CO.
333 Washington St. 6th Floor

PRIVATE LOANS DIAMONDS, WATCHES, JEWELRY and SILVER
LIFTIES, 333 WASHINGTON ST., Rm. 605-610 Fine

AUTOMOBILES

130 Automobiles For Sale

"13"—COUNT THEM!

1935 Dodge Sedan	$485
1932 Packard Conv. Cpe. 6 W. Cranes	$385
1931 Packard 2-4 Pass. Coupe	$295
1931 Chevrolet Conv. Coupe	$295
1931 Chevrolet Sedan	$195
1931 Reasonable Standard 6 Sedan	$175
1931 Ford Roadster	$125
1929 Dodge D. A. Sedan, w. w.	$115
1929 Chevrolet Sedan	$95
1935 Ford Conv. Coupe, very sporty	$495
1932 Buick 1 pass. Coupe	$345
1932 Plymouth P. B. Cpe.	$195
1931 Ford Tudor Sedan, body work fair	$95
1930 Buick 5-pass. Sedan, new tires, motor A-1	$95
1930 Nash 7-pass. Sedan	$95

Little MYERS-PLYMOUTH Distributors WALTHAM

MYERS BROS. CO.
'33 Plymouth 2-Dr. Sedan $375
Late Plymouth 4-Dr. Sedan $450
'33 Plymouth Coupe $295
'29 Chevrolet Coach $80
'30 Essex 4-Dr. Sedan $150
'31 Ford 2-Door Sedan $75
'29 Ford 4-Door Sedan $25
15 Berkeley St., Han. 7365

2 DAYS LEFT TO
Investigate Our Dollar A Month
FINANCE CHARGE
Large Selection Renewed and Guaranteed USED CARS
Reardon & Woodward, Inc.
1540 Columbus Ave. Highlands
1690 Roxbury 1353-3-4-5-6

REPOSSESSED CARS
'29 Chrysler 75 Roadster $45
'30 Packard 8 Sedan $95
'31 Essex Sedan $45
'31 Ford De Luxe Roadster $65
'30 Nash Sedan $45
'31 Studebaker Sedan $65
'24 Ford Sedan $35
Cash, Terms or Trade
CITY FINANCE CO.
974 Mass. Ave., Cambridge. Tro. 8446.

AUTO REPAIRS
TIME PAYMENTS—EASY TERMS
Work Guaranteed—We Call and Deliver
STRATTON MOTOR, INC.
976-74 Blue Hill Ave., Dor. Gen. 4583
1417 Commonwealth Ave., Boston. Sta. 9200

'31 Essex Sedan $83
'29 Ford Roadster $33
'29 Dodge Roadster Pickup $33
HOOVER MOTORS, INC.
Motor Mart Bldg., Park Sq. Hub. 7100

PORTER SQ. CHEV. Special Bonus Terms to Vets
1933 FORD DeLuxe Coupe, rumble seat, motor and tires like new, $295
1933 Ford Tudor, $265
1932 Ford Tudor, $165
1931 Ford Tudor, $95
1931 Chevrolet Coupe, $145
1931 Chevrolet Sedan, $185
1931 Ford Sedan, $175
1931 Hudson 8—7 P. Sedan $295
1931 Chevrolet Coach, $95
1930 Hudson 8 Coach $125
1930 Franklin Sedan $125
1930 Essex Coupe $165
1930 Pontiac 6 Sedan $175
1929 Olds 6 Spec. Coach $115
Veterans' Plan $10 Down
$10 for four months
OPEN TONITE
The HENLEY-KIMBALL Co.
650 BEACON ST. At Kenmore Station
OPEN EVENINGS KENmore 4010

CHEVROLET
1931 Ford Tudor $65
Reconditioned
Guaranteed. New 30-90 mohl, good tires, a real bargain. Malden 6683.
340 Main St. CHArlestown 0067. Open Eve.

'34 Ford Coupe; very low mileage; appearance like new; motor and tires mechanically excellent car for commuting or pleasure; easy terms. STUDEBAKER, 895 Comm. Ave. Aro. 1000.

'34 FORD COUPE $375
Mechanically A-1. Tires paint, upholstery perfect. See Mr. Briggs, Harvard Auto Co., 1236 Mass. Ave., Cambridge. Tro. 8446.

'35 Ford De Luxe Fordor Sed. $513
Like new, 15,000 miles. Radio, heater, small down payment. Harvard Motors, Inc., Ford Dealers, 31 Harvard St., Brookline. Lon. 1717. STations 1500. Open evenings.

Buy Select Used Cars Now
Terms to Responsible Buyers
CRESCENT MOTOR SALES, INC.
Cor. Mass. Ave. & Comm. Ave., Cambridge
Dodge and Plymouth Agency

1931 CHEVROLET Sedan, like new, $185; ready for work; in good mechanical condition. Commonwealth Chevrolet Co., 1691 Commonwealth Ave., Boston. Open evenings.

Autos Wanted
Any car or truck in. We pay on the spot at once. LIBERAL COMMONWEALTH AVE. TEL. Lonsquard 8307.

$10 DOWN DEAD CASH TRD. $100.
HUB CHEVROLET, 277 MASS. AVE., CAMB.

RELINE rear brakes, easy payments. CLANCY'S, 1285 Boylston St.

GMC 108 NO. BEACON ST., BRIGHTON

BOYES BUICK—Near Oakdale
B-9 Coach & Sedan $345
Used PARTS, all makes and models. Half sedan Fisher—Buicks, Auburns, Cords. Aro. Mst. 3101.

AUBURN
'32 AUBURN Phaeton, dual **$325**
radio starter, free wheeling, knee action, 12 cylinder, 1st Broadway, Som. 2128.

BUICK
COME TO FROST MOTORS NEWTON '36 Buick **$645** 5 - Door

Touring Sedan. Low mileage, all new tires, excellent mechanical condition, model 47-S, Series 90, Fisher body. Tel. NEWton North 6355.

CHEVROLET **$249**
1931 "96" 5-Pass. Cpe. 6 wheels, 2 spare tires, rumble seat, motor A-1. Very clean. Motor is in perfect condition. Terms. Sam. 1200.

'30 Buick closed, good tires, **$185** motor A-1, terms. Chas. H. Beacon St., Watertown, MIDdlesex 1000.

'31 BUICK SEDAN, model 57, **$245** refinished, 12 wheels, 1932 Broadway, Som. 2128.

'31 BUICK SEDAN, model 57, **$165** real clean and perfect. See this, 192 Broadway, Som. 2128.

'33 BUICK Sedan, model 57, 6 **$495** wheels, trunk on rear, many extras. 192 Broadway, Som. 2128.

CHEVROLET
CHEVROLET Stanley Harlow COMPANY 1933 Chevrolet Sport Roadster. One of the sportiest small cars on the road. Priced low for a quick sale. 340 Main St. CHArlestown 0067. Open Eve.

PORTER SQ. CHEV. 31 CARS DELIVER $150
New paint, excellent down, $2 weekly. See Mr. Robinson at 1947 Mass. Ave., Porter Sq., Cambridge. KIRkland 4100.

Compare this price: **$91.60** with others. Y-H Motor Corp. 1930 Mass. Ave., Cam. Com. 0600. Open Evenings.

CHEVROLET 1930 MASTER SEDAN—Motor is nicely broken in; appearance is like new; tires are good. Inquire at 7 DELANEY, INC., MATTAPAN SQ. Bal. 0200.

CHEVROLET 1929 Master Sedan, like new; will sacrifice for quick sale. 1700.

MISC. FOR SALE

115 Miscellaneous For Sale

SAFES Several large, modern and "B" all label safes at attractive prices; large and small safes as well almost give away. 7 PARODY, 70 Pearl St.

Iron Safe 2 ft. sq. by 4 ft. high. Will sacrifice for $36. South Boston 1947.

WHEEL CHAIR, full sized, almost new, rubber tires, cost $75, will sell for $35. Also G. E. Tower Heating Unit and Reducer, Col. 2338.

AUTOMOBILES

130 Automobiles For Sale

ALL OUR TRUCKS ARE PRICED FOR QUICK ACTION

SENSATIONAL USED TRUCK SALE

EGGLESTON SQ. CHEVROLET, INC.
EGGLESTON SQ., ROXBURY GAR. 3500

CHRYSLER
CHRYSLER 1931 SEDAN, $225. Has radio, excellent condition throughout. Has had very little use, one owner. JOHN J. DELANEY, INC., MATTAPAN SQ. Bal. 0200.

DODGE
1933 Dodge Conv. Coupe; recently **$425** traded in for new 125 Packard; has been completely used over; easy payments arranged. "The PACKARD," 1079 Commonwealth Ave., At Alcorn. Mr. Rice, Mr. Robey.

'34 DODGE gunmetal Sedan, **$495** CONDON, 218 Union St., Rockland—376.

ESSEX
'30 ESSEX SEDAN, $85
Here is a fine car that is economical to operate in fine condition and ready to serve you for years to come. See Prospect St., Cambridge, TRO. 1960

ESSEX '31 Coach, $35 down, balance $3 weekly; excellent shape. M. Coburn, Gen. 4000.

FORD
R & G **'34 FORD STATION WAGON**
Just the car for the warm weather soon to be here. Very low mileage, excellent motor, tires and finish. See this today. We'll sell fast at this price. **$475**
Easy terms
SEE MR. BRIGGS
HARVARD AUTO CO.
1220 MASS. AVE., CAMB. TRO. 9460.

$10 Total DOWN
20 MONTHS TO PAY
Pay only $10 down and drive your car away! Balance $3 to $5 weekly.
'30 Buick 58 Coupe $375
'32 Essex Terraplane Coach $215
'31 Ren Regular Coupe $295
'31 Ford V-8 Cpe., Jumbo thrm. $265
'32 Ford V8 Tudor $310
'31 Ford V8 DeL. 5 Coupe $295
'31 Chevrolet Coupe $185
'31 Chevrolet Sedan $175
'31 Hudson 8—7 P. Sedan $295
'31 Chevrolet Coach $175
'30 Hudson 8 Coach $125
'30 Franklin Sedan $125
'30 Essex Coupe $165
'30 Pontiac 6 Sedan $175
'30 Olds 6 Spec. Coach $115
Veterans' Plan $10 Down
$10 for four months
OPEN TONITE
The HENLEY-KIMBALL Co.
650 BEACON ST. At Kenmore Station
OPEN EVENINGS KENmore 4010

CALLING ALL CARS! CREDIT ON REPAIRS
NO MONEY D

NEW ENGLAND'S GREATEST EVENING NEWSPAPER

BOSTON EVENING AMERICAN

FRIDAY, MARCH 13, 1936

LARGEST EVENING CIRCULATION BY MORE THAN 80,000

More Punitive Taxes

ALTHOUGH under existing schedules prospective Federal tax revenues for the coming fiscal year are expected to be the largest since 1920, President Roosevelt has asked Congress to levy NEW AND ADDITIONAL BURDENS ON PRODUCTIVE ENTERPRISE.

The intelligent alternative of approaching a balanced budget through REDUCING WASTE AND EXTRAVAGANCE in expenditures has been rejected.

If the discerning American people want to restore sanity and common sense to Federal housekeeping, they should replace the thoughtlessly laughing Chief Executive by a man of the character with a record of the prudent economy.

THE EVIL in Mr. Roosevelt's latest scheme to place a new tax on the undistributed profits of corporations lies not merely in the fact that it places further discouraging hardships on enterprise.

This particular proposal is nefarious for other reasons also.

It would tend to DEPLETE CORPORATE SAVINGS, out of which GROWTH AND PROGRESS ARE CUSTOMARILY FINANCED.

It would temporarily promote bull speculation by compelling directors to distribute larger cash dividends than their experienced judgment dictates.

As a result of such compulsory lack of prudence, there would probably have to be universal—and almost simultaneous—discontinuance of dividends at the moment of the next major economic depression.

Thus, while paying lip service to the idea of promoting stability, the New Dealers with their intemperate interferences with sound economic principles would be laying the basis for GREATLY INCREASED INSTABILITY.

The result of the proposed tax would be to bring about a deadly equality through LEVELING DOWN the SOUNDLY MANAGED and EFFICIENT companies to THE LEVEL OF BANKRUPT MENDICANTS who were compelled to rely on handouts from the Federal government.

THE PROPOSED punitive tax on undivided corporate profits is another reminder that the squandermania at Washington, if much longer continued, will vitiate the foundations on which THE BUSINESS LEADERSHIP OF THE UNITED STATES IN WORLD AFFAIRS RESTS.

The theorists on the executive side hatch new fantastic schemes more rapidly than the Supreme Court is able to outlaw them.

To indorse the New Deal at the November election would be to vote for four more years of studied efforts to fritter away the fruits of science and invention, on which the superior American standard of living depends.

Belligerent Imports

No less an authority than the Right Honorable Lord Strabolgi, British writer on sea power and a former member of the Admiralty war staff, observes that most of Japan's exporters are being paid subsidies to flood the United States and other countries with cheap manufactured wares.

He declares that these exporters are not only insured against losses, but guaranteed profits as well by their government.

Until protective tariff relief and quotas of the type imposed by Great Britain are provided, the only way to meet the hostile incursions is through the plan suggested by the Made in America Club. Its "Buy American" drive is an appeal to reason to the consuming public. There is nothing irrational about urging Americans to stand by their own fellow-workers rather than to transfer the control of domestic economy to Asiatic imperialists.

Employers in 28 states aligned in this campaign point out that payrolls will be stabilized and employment spread in the United States if buyers will exercise voluntary preference for goods made or grown by American labor.

Red entries on the ledgers of American industries and agricultural enterprises are losses which affect all population groups. Organized action to stop them is a public welfare movement in which everyone has a stake.

Too Old for Relief Work?

An actress asks for work on Massachusetts WPA theater project.

She said she was turned down because she was "too old."

Too old for what? To eat? To wear clothing? To cringe at the most brutal term that can be applied to an actress—TOO OLD—?

Nearly $500,000 was appropriated to re-employ stage workers in this State. Yet applicants, nay, supplicants for work are turned down every day.

Certainly the public has seen very little of the finished product, the plays in which actresses are TOO OLD to work.

What became of them? For that matter, how much is left of the $500,000?

New York Day by Day

By O. O. McIntyre

New York, March 13—Thoughts while strolling. You never think of Graham McNamee with that booming voice being such a little guy. Suggestion: Why not show the name of the artist in a swell window-dressing job? Newest film sweetheart: Anita Louise. Runner up: Joan Marsh.

O. O. McIntyre

The poetical prodigy, Nathalia Crane, has grown up to resemble Edna Ferber.

I like the English term "a sweet shop." Joan Bennett seems to have turned leader of her talented tribe. Top in juicy Oxford accent: James Allan Mollison, the British flier.

Looming: Tax strikes. What became of Nick the Greek? Fred Astaire would be a bet for the necktie ad endorsement. Rob stories that leave me cold: Those about the sad plight of little Gloria Vanderbilt. None of the explorers suggests the Arctic Circle like Captain Bob Bartlett.

City wince: A crated calf bawling through a crowded street. Never saw anyone who looked like W. C. Fields. Ben Ali Haggin suggests a cavalier cape, balcony, moonlight and a Spanish guitar. Dale Carnegie who has made so many public speakers out of the inarticulate, Lowell Thomas, for instance.

Put a set of sideburns on Dudley Field Malone and you have John Bull. And a red light over Frank McIntyre's pistol pocket and you have the back end of a hack. Morning vignette: Dawn drenching the sky with pailfuls of light . . . Must be spring. Or something!

One of radio's earliest birds is Fred Feibel, who broadcasts organ music from the Paramount theater during sunup hours. For seven years he has been arising at 4:30 a. m. in his Ridgefield Park, N. J., home to reach the studio in time for rehearsal. His day is done at 2 o'clock. He drifted to the organ via violin and piano and only a few years ago took organ lessons.

He admits his fingering, although achieving marvelous results, is not according to Hoyle. He is about 30 and cannot play satisfactorily without puffing a big black cigar.

Perhaps the rudest audience gesture in the theater was accomplished at the opening of the ill-fated show Ed Wynn produced recently. The tense moment in a plot that dealt with mercy killing was when a lethal dose was administered. The audience was in breathless suspense when someone perpetrated a loud ankle deep snore. A titter followed, but the players struggled valiantly on. It was believed the jealous contribution of some enemy of a member of the cast.

Moderns do not always flock to the jazzier shrines of hotel-dom. There is, for instance, The Gotham, one of the sedate established inns on the avenue. Its manner is strictly mid-Victorian, richly aristocratic and leisurely. Lavender and old lace ladies who circle the park in jewel-box, horse-drawn rented carriages live there. Also the crispy white mustached late afternoon loungers of club windows.

But The Gotham's clientele also includes Tallulah Bankhead, Will Rogers' daughter Mary, Billie Burke, G. B. Stern, Bramwell Fletcher, Helen Chandler, Beatrice Maughan and O, yes, the No. 1 man-about-town of Gallipolis, O., Frank R. Vance.

One of the publicity ladies for a publishing house, probably fed up blurbing the handiwork of others so extravagantly, has stepped out and turned in a novel herself. A first literary shot plinking the gong. She is Ramona Herdman, an upstate girl with a Barnard, N. Y. U., newspaper experience when she joined the ballyhoo brigade at Harper's.

Her book is "A Time for Love." About a newspaperman who became a magazine editor and tried to keep up with being a father, husband, lover and son along with his drinking. Personal opinion: The best trial performance of a novelist in five years.

I was wondering today what happened to the heroic, once so swanky and now as passe as the celluloid rosebud in the lapel. The first bird I ever saw was worn by Byron Chandler, on shipboard, during his millionaire kid days when he was always jumping the gun a bit on fashion. He also carried the first swagger stick I ever saw.

A delightful little old man in our neighborhood at 80 is spruce and, although quite deaf, larkish. I noticed he was without his usual escort, a paid companion, today. I looked questioningly. **"Slipped my leash," he cackled, and added: "I'm headed for Minsky's." Bless him!**

The Crape Hanger

WHAT IS THIS ANYWAY—"EMBALMING FLUID"?
HE'S ALWAYS THE LIFE OF THE PARTY!
IS THAT PALL-BEARER HANGING THE CRAPE AGAIN?
WE DIDN'T ASK HIM—HE JUST BARGED IN!
TAX COLLECTOR
INHERITANCE TAX
GALE

Like the Skeleton at the Feast, the Tax Collector and his bird of ill omen are always with us at the festal board.

They are always in attendance to remind us that nothing is certain in present-day life but Death and Taxes.

And what a wet blanket they can throw when we try to throw a party.

Their idea of fun is that it is just the first three letters in "Funeral."

Here's News That Teaches

(Photo from International News Photograph Service)

A man bites a dog. That's news. A girl gives the mumps to a dog. That's also news.

The picture shows Viola Kippa, 11-year-old Oshkosh, Wis., girl, and her fox terrier pet. Both have the mumps.

Medical men find Viola contracted the illness first. The dog apparently received the germ from her.

The picture teaches a lesson. It is: *Keep dogs out of sick rooms—both for the dogs' good and for the good of those to whom they might carry disease.*

The Marry-Go-Round

By Helen Rowland

CYNIC'S UNABRIDGED

MARRIAGE: The intermission between the wedding and the interlocutory decree.

VACUUM: The intermission between the interlocutory and the final decree.

NEVER AGAIN: A masculine oath, meaning "not until the next time."

FOREVER: An avowal of love, meaning "for quite a little while."

EARLY BIRD: The simple-minded robin, who flies north believing it is spring, because he sees the women wearing straw hats.

BACK-SEAT DRIVER: A safety-device to make a man keep his mind on the road, his foot on the brake and his eyes off the women.

MIRROR: A woman's most intimate pal-and-severest critic, which sees all, tells all—and leaves her wondering what she's going to do about it.

TO LOVE: The first verb, which a man learns to conjugate in Latin—and the last which he ever really understands anything about in English.

SENSE-OF-HUMOR: That rare gift which everybody thinks that nobody else possesses. The balancing-rod which keeps us on life's trolley.

DADDY: A nickname employed by a gold-digger for the sap who is paying the check. Also, a pet-name often used by a childless, two-hundred-pound wife for a half-portion of husband.

AGE-OF-DISCRETION: That bitter moment at which a man realizes that if he wants to be popular with the gals he will have to stop playing Romeo and begin making-up as Santa Claus.

CO-RESPONDENT: The husband of a woman who is already wedded to her job. The wife of a man who is already wedded to his golf.

PROCRASTINATION: The fine art of keeping up with yesterday. A husband's way of putting off until day after tomorrow the chores he should have done week before last.

LONELINESS: Company without companionship. (See Unhappy Marriage.)

Words of Wise

There is no worse pestilence than a foe hanging around.—Chaucer.

Remorse is the echo of a lost virtue.—Bulwer Lytton.

Weeping is the ease of woe.—Richard Cranhaw.

Obstacles are objects that show what men are.—Epictetus.

Noise Can Destroy Health

By Winifred Black

"YAH-YEP-YEP, you-oo-oo," called the little dog.

Well, little brother, you really are in trouble, aren't you, out there in the dark of the night? Are you cold and hungry, too?

And just as scared as a little, helpless child would be alone in the cold and dark. I wonder who left you out?

Nothing weak-backed about you, is there? You have a stubborn spirit of your own. You know where you saw him last and there you are going to stay until you die of cold and hunger and exhaustion. I wonder what sort of a chap he is, that master who has forgotten you. How did he come to leave you to freeze and starve alone?

And to think I moved down into this street to get away from the cats, and their terrible noises of the jungle!

JUNGLE BEASTS

Some people think they have tame cats. But I never saw one blinking in the sun, or slithering through the shadows that it did not say to me as plain as silence and contentment could speak:

"Oh, if I were only as big as my cousin, the tiger, I would tear you to pieces just for the fun of it."

Well, I'll take a dog, thank you, a dog with his blunt ways and his deep heart of loyalty and affection.

There's a man in the house next to me who is making a fight for his life, poor fellow! There's nothing particular for him to live for, either, nothing but hard work—and a little hope, and, perhaps, the loyalty of a dog.

But he's fighting so hard, poor fellow, and the doctors and the nurses are fighting with him. They say that if he could get one good night's sleep he might be able to live and go on with the work he thinks is so important. A dog's howl never kept you awake an hour in your life. You don't even wonder what is the matter with the dog. You just roll over and go to sleep and the man next door—

A GOOD FIGHT

Oh, well, he must take his chance.

The young people down the way—I'm glad they had their party and enjoyed it. But wouldn't it be lovelier if they had said goodby on the way home and let it go at that?

Slam! Bang! There—you've been waiting for that for an hour and: "Goodnight, Charley. Goodnight Evelyn. Goodnight—" Over and over again.

Ah, well, what is it the old song says?—"Men must work and women must weep." The women will weep all right if they don't get a chance for a night's decent sleep once in a while.

A standing salute to you, Mayor Fiorello La Guardia of New York, on your fight for some sort of kindly domination over the night noises that are enough to drive a whole nation crazy.

Japan's Famed Sage

By Edwin C. Hill

Human Side of the News

THE GLOBE TROTTER OF HEARST METROTONE NEWS

High on a mountainside in Japan lives a gentle old man, with simple robes of exquisite beauty, a face which suggests delicately carved teakwood, and gracile, slender hands, holding perhaps a flower or a paint brush. By his side is a beautiful girl, an artist there to record in color and line a flick of beauty at her master's behest.

Edwin C. Hill

The simple house and garden are an acanoum of the subtlest, the most enduring beauty of Japan—a vase, a kakamona, perhaps the rarest and most exquisite prints of Hokasai, or Hironbigi, or Toyoini.

There is timeless and gentle repose here. There is a ceremonial, as carefully and minutely stylized as the ceramics and pictures. Behavior and art are exquisitely blended. They are one.

ADVISES EMPEROR

Down on the plain the aesthetic unities fall short of fulfillment. Guns roar at dawn and the blood of statesmen is red on the snow. The guns voice the deadly hatred of old feudal, romantic Japan against the rising industrialists, the Mitsuis and Mitsubishis.

The bright-eyed, sleek little brown man is summoned down from his mountainside. With leisurely pace, with calm dignity, leaning on his long staff, he proceeds to the palace of the Emperor to give counsel in golden words of wisdom, minted in his retreat of beauty and meditation.

He is Prince Kimmochi Saionji, 87 years old, the eldest of the elder statesmen, translated like Elijah to seeming immortality, descending only to advise the Son of Heaven in a critical hour. If revered custom holds, it is he who will whisper the name of the new premier. At a nod from him, Japan left the League of Nations. Later, the announcement of her Asiatic Monroe doctrine was attributed to him.

He was born five years before Commodore Perry's ships brought to the land of plum blossoms the devices of a blatant new world—a world of machines and guns, of vast dominions and imperial designs.

STUDIED IN EUROPE

Of the ancient Samurai, gifted, intelligent, the youth eagerly sought knowledge of this new world. He studied in Paris, learning to speak and read French readily. He was enchanted with the virile, eager, versatile young Clemenceau. Clemenceau taught him the fine shadings and subtleties of Occidental statecraft.

That was in 1868. He returned to Japan, a fervent evangelist of the ideals of Occidental democracy, of Occidental government. The Emperor Meiji, one of the great artificers of modern Japan, caught echoes of the Occidental liberalism. He countenanced a constitution. A poet and idealist, he began one of his poems with the words, "Ozoro Ni," meaning "Daring to Climb."

In those aspiring days, the brilliant, versatile young Saionji attained eminence and leadership—but also disillusionment. Something like the remarkable life story of our own Henry Adams would be the narrative of his endless groping for some manifest truth, some formula of basic human security and justice.

AT THE CROSSROADS

In his middle years, he abandoned the Rousseauesque yearnings of his youth. It is said that his thinking was influenced—possibly merely confirmed—by Gustav Le Bon's penetrating researches in crowd psychology, chilling reading for those who cling to a belief in the innate goodness and wisdom of the mass.

At the turn of the century, Japan was at the crossroads. Japan of the Samurai was hostile to the new steel-girded Japan of the bankers and industrialists. It was this dissension which today is written in blood. Saionji clung to his youthfully cherished ideals of democracy. But he found no soil for them in either the romantic cry-over from feudalism or in the new Japan of the great entrepreneurs.

Gently, gradually, wistfully it seemed, rather than by deliberate choice, he became the ally and leader of the latter, heading their political party. The wily Clemenceau had taught him much. But he embodied power and resolution, tempered and strong, as well as astuteness and intelligence.

Gradually he gathered in his delicate fingers the strands of great power. There was in his nature a duality which inevitably made him in his later years the repository of ancient wisdom and the counsellor to the emperor.

ABOVE THE BATTLE

As the conflict sharpened between the militarists, the ... died romanticists impelled by the past, and the industrialists, lured by the future, he aroused the dangerous enmity of the former, but somehow, benign, venerable, always in seemly conformity with that which his country most venerated, he came to dwell, "above the battle," and, in time, to personalise the ineffable wisdom and virtue for which the Orient always has sought a human symbol.

Far beyond the realm of sidereal time, he seems, on his mountainside, beyond the stress of earthly contention. There are those who whisper that behind Japan's Manchurian outreach, there is forming a ruthless Pan-Asiatic movement, and that the brown and black peoples of the earth will be aligned against the white.

Saionji's career and his power are mystifying to us, and perhaps a reminder of how little we really know of that strange domain on which Perry's ships intruded 82 years ago.

Listen, World!

By Elsie Robinson

I'll bet Dorothea Brande has started plenty with this new book of hers which Simon and Schuster have just published —"WAKE UP AND LIVE!"

Elsie Robinson

It's exactly the sort of book that about one hundred million discouraged, disgusted and downright bewildered humans are going to grab and gobble like a starved wolf pup goes for a gob of steak.

Not a very artistic simile, stranger, but you can put your money on it. For if there's one thing above all others which the average American wants to know how to do just now, it's exactly that—

WAKE UP AND LIVE!

Not—mind you—that I think Dorothea Brande or anyone else can tell 'em exactly how. Which may be a bit of a jolt, seein' as how this is supposed to be an enthusiastic book review. And it is. But just because I'm enthusiastic doesn't mean that I can't also be honest.

And I honestly don't believe that any of us can tell the other fellow how he should live his life.

The young people down the way—I'm glad they had their party and enjoyed it. But wouldn't it be lovelier if they had said goodby on the way home and let it go at that?

Slam! Bang! There—you've been waiting for that for an hour and: "Goodnight, Charley. Goodnight Evelyn. Goodnight—" Over and over again.

Ah, well, what is it the old song says?—"Men must work and women must weep." The women will weep all right if they don't get a chance for a night's decent sleep once in a while.

A standing salute to you, Mayor Fiorello La Guardia of New York, on your fight for some sort of kindly domination over the night noises that are enough to drive a whole nation crazy.

LUSTY PRAISE

But as a swell swiftie on the well known jowi—and a guaranteed recipe for landing you back in circulation—I'm passing on Mrs. Brande's book with lusty whoops of red-hot endorsement.

First off, she presents herself as probably the most convincing Exhibit A ever before the American public today. Here's a lady who, until two years ago, was leading a completely unsatisfactory life—according to her notion of what an unsatisfactory life ought to be—and admitted it.

She had been a professional writer and editor for 20 years and didn't (though in much nicer words) give a hoot for her entire performance. Though it included 42 books and 20 years of audiences.

In short, she was leading one of those Typical American Success Story Lives, which look so lovely on club programs but taste like last week's corned beef hash to the fellow who's consuming it.

And then suddenly she made a discovery. A discovery of a new way to think about life and write it. And what that discovery has done to Dorothea Brande, and enthusiastic readers who are paging her, is Dynamite—and nothing else but.

Obviously, I can't give you the details of that discovery here. Nor do I agree with Mrs. Brande on some of the details. The notion of character development by not speaking for a whole hour each day unless you're asked, or of making a new acquaintance talk entirely about himself, is right in the same class with hair cloth shirts, spike mattresses and whipping bees, so far as I'm concerned.

ACCUSES MILLIONS

But she's passing on one piece of information that deserves a national broadcast. And would probably change the whole trend of your life for you within the next 24 hours, if you'd let it. Meaning what? This:

We all take for granted the will to live. We want to live—

BUT MRS. BRANDE RISES TO REMIND YOU THAT THERE IS ANOTHER FORM OF WILLING WHICH IS EQUALLY WIDESPREAD AND EXTREMELY VIRULENT—NAMELY, THE WILL TO FAIL. THE WILL TO DIE.

But who? Who wants to fail or die? Millions of us, my dear! Millions of terrified and discouraged people who are merely pesty people, who lack the courage to face life and the knack of achieving power and popularity and so go around "dying off by inches" as a substitute for red-blooded existence.

Millions of people who, with every gesture, every word, every act, every thought, every silence, practice and preach discouragement, futility, failure.

Domestic martyrs . . . self-pity addicts . . . professional pollyannas . . . and all the other weary tribe of quitters, squawkers and squeakers.

Millions of 'em—and maybe one of them is YOU.

And if that isn't reason enough for spending cash for your soul's salvation and as swell a spring tonic as there is on the market, you'd better wire Cousin Clara to order the lilies, dearie.

Bible Text: "Let us therefore cast off the works of darkness and let us put on the armour of light."—Romans 13:12.

Suggested by the Rev. James H. Franklin, President of Northern Baptist Convention.

NEW ENGLAND'S GREATEST EVENING NEWSPAPER

BOSTON EVENING AMERICAN

FRIDAY, MARCH 13, 1936

LARGEST EVENING CIRCULATION BY MORE THAN 80,000

More Punitive Taxes

ALTHOUGH under existing schedules prospective Federal tax revenues for the coming fiscal year are expected to be the largest since 1920, President Roosevelt has asked Congress to levy NEW AND ADDITIONAL BURDENS ON PRODUCTIVE ENTERPRISE.

The intelligent alternative of approaching a balanced budget through REDUCING WASTE AND EXTRAVAGANCE in expenditures has been rejected.

If the discerning American people want to restore sanity and common sense to Federal housekeeping, they should replace the thoughtlessly laughing Chief Executive by a man of the character with a record of the prudent economy.

THE EVIL in Mr. Roosevelt's latest scheme to place a new tax on the undistributed profits of corporations lies not merely in the fact that it places further discouraging hardships on enterprise.

This particular proposal is nefarious for other reasons also.

It would tend to DEPLETE CORPORATE SAVINGS, out of which GROWTH AND PROGRESS ARE CUSTOMARILY FINANCED.

It would temporarily promote bull speculation by compelling directors to distribute larger cash dividends than their experienced judgment dictates.

As a result of such compulsory lack of prudence, there would probably have to be universal—and almost simultaneous—discontinuance of dividends at the moment of the next major economic depression.

Thus, while paying lip service to the idea of promoting stability, the New Dealers with their intemperate interferences with sound economic principles would be laying the basis for GREATLY INCREASED INSTABILITY.

The result of the proposed tax would be to bring about a deadly equality through LEVELING DOWN the SOUNDLY MANAGED and EFFICIENT companies to THE LEVEL OF BANKRUPT MENDICANTS who were compelled to rely on handouts from the Federal government.

THE PROPOSED punitive tax on undivided corporate profits is another reminder that the squandermania at Washington, if much longer continued, will vitiate the foundations on which THE BUSINESS LEADERSHIP OF THE UNITED STATES IN WORLD AFFAIRS RESTS.

The theorists on the executive side hatch new fantastic schemes more rapidly than the Supreme Court is able to outlaw them.

To indorse the New Deal at the November election would be to vote for four more years of studied efforts to fritter away the fruits of science and invention, on which the superior American standard of living depends.

Belligerent Imports

No less an authority than the Right Honorable Lord Strabolgi, British writer on sea power and a former member of the Admiralty war staff, observes that most of Japan's exporters are being paid subsidies to flood the United States and other countries with cheap manufactured wares.

He declares that these exporters are not only insured against losses, but guaranteed profits as well by their government.

Until protective tariff relief and quotas of the type imposed by Great Britain are provided, the only way to meet the hostile incursions is through the plan suggested by the Made in America Club. Its "Buy American" drive is an appeal to reason to the consuming public. There is nothing irrational about urging Americans to stand by their own fellow-workers rather than to transfer the control of domestic economy to Asiatic imperialists.

Employers in 28 states aligned in this campaign point out that payrolls will be stabilized and employment spread in the United States if buyers will exercise voluntary preference for goods made or grown by American labor.

Red entries on the ledgers of American industries and agricultural enterprises are losses which affect all population groups. Organized action to stop them is a public welfare movement in which everyone has a stake.

Too Old for Relief Work?

An actress asks for work on Massachusetts WPA theater project.

She said she was turned down because she was "too old."

Too old for what? To eat? To wear clothing? To cringe at the most brutal term that can be applied to an actress—TOO OLD—?

Nearly $500,000 was appropriated to re-employ stage workers in this State. Yet applicants, nay, supplicants for work are turned down every day.

Certainly the public has seen very little of the finished product, the plays in which actresses are TOO OLD to work.

What became of them? For that matter, how much is left of the $500,000?

New York Day by Day

By O. O. McIntyre

New York, March 13—Thoughts while strolling: You never think of Graham McNamee with that booming voice being such a little guy. Suggestion: Why not show the name of the artist in a swell window-dressing job? Newest film sweetheart: Anita Louise. Runner up: Joan Marsh.

The poetical prodigy, Nathalia Crane, has grown up to resemble Edna Ferber.

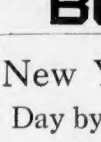

O. O. McIntyre

I like the English term "a sweet shop." Joan Bennett seems to have turned leader of her talented tribe. Top in juicy Oxford accent: James Allan Mollison, the British flier.

Looming: Tax strikes. What became of Nick the Greek? Fred Astaire would be a bet for the necktie ad endorsers. Bob stories that leave me cold: Those about the ad plight of little Gloria Vanderbilt. None of the explorers suggests the Arctic Circle like Captain Bob Bartlett.

City wince: A crated calf bawling through a crowded street. Never saw anyone who looked like W. C. Fields. Ben Ali Haggin suggests a cavalier cape, balcony, moonlight and a Spanish guitar. Dale Carnegie who has made so many public speakers out of the inarticulate. Lowell Thomas, for instance.

Put a set of sidburns on Dudley Field Malone and you have John Bull. And a red light over Frank McIntyre's pistol pocket and you have the back end of a hack. Morning vignette: Dawn drenching the sky with pallfuls of light . . . Must be spring. Or something!

One of radio's earliest birds is Fred Feibel, who broadcasts organ music from the Paramount theater during sunup hours. For seven years he has been arising at 4:20 a.m. in his Ridgefield Park, N. J., home to reach the studio in time for rehearsal. His day is done at 2 o'clock. He drifted to the organ via violin and piano and only a few years ago took organ lessons.

He admits his fingering, although achieving marvelous results, is not according to Hoyle. He is about 20 and cannot play satisfactorily without puffing a big black cigar.

Perhaps the rudest audience gesture in the theater was accomplished at the opening of the ill-fated show Ed Wynn produced recently. The tense moment in a play that dealt with mercy killing was when a lethal dose was administered. The audience was in breathless suspense when someone perpetrated a loud ankle deep snore. A titter followed, but the players struggled valiantly on. It was believed the jealous contribution of some enemy of a member of the cast.

Moderns do not always flock to the jazzier shrines of hoteldom. There is, for instance, The Gotham, one of the sedate established inns on the avenue. Its manner is strictly mid-Victorian, richly aristocratic and leisurely. Lavender and old lace ladies who circle the park in jewel-box, horse-drawn closed carriages live there. Also the crispy white mustached late afternoon loungers of club windows.

But The Gotham's clientele also includes Tallulah Bankhead, Will Rogers' daughter Mary, Billie Burke, G. B. Stern, Bramwell Fletcher, Helen Chandler, Somerset Maugham and O. yes, the No. 1 man-about-town of Gallipolis, O., Frank R. Vance.

One of the publicity ladies for a publishing house, probably fed up blurbing the handiwork of others so extravagantly, has stepped out and turned in a novel herself. A first literary shot plinking the gong. She is Ramona Herdman, an upstate girl with a Syracuse, N. Y., newspaper experience when she joined the ballyhoo brigade at Harper's.

Her book is "A Time for Love." About a newspaperman who became a magazine editor and tried to keep up with being a father, husband, lover and son also, with his drinking. Personal opinion: The best trial performance of a novelist in five years.

I was wondering today what happened to the beret, once so swanky and now as passe as the celluloid rosebud in the lapel. The first beret I ever saw was worn by Beatrice Chandler, an shipboard, during his millionaire kid days when he was always jumping the gun a bit on fashion. He also carried the first swagger stick I ever saw.

A delightful little old man in our neighborhood at 80 is spruce and, although quite deaf, turkish. I noticed he was without his usual escort, a paid companion, today. I looked questioningly. "Slipped my leash," he cackled, and added: "I'm headed for Minsky's." Bless him!

The Crape Hanger

WHAT IS THIS "ANYWAY-EMBALMING FLUID"?
HE'S ALWAYS THE LIFE OF THE PARTY!
IS THAT PALL-BEARER HANGING THE CRAPE AGAIN?
WE DIDN'T ASK HIM-HE JUST BARGED IN!
TAX COLLECTOR
INHERITANCE TAX
GALE

Like the Skeleton at the Feast, the Tax Collector and his bird of ill omen are always with us at the festal board.

They are always in attendance to remind us that nothing is certain in present-day life but Death and Taxes.

And what a wet blanket they can throw when we try to throw a party.

Their idea of fun is that it is just the first three letters in "Funeral."

Here's News That Teaches

(Picture from International News Photograph Service)

A man bites a dog. That's news. A girl gives the mumps to a dog. That's also news.

The picture shows Viola Kippa, 11-year-old Oshkosh, Wis., girl, and her fox terrier pet. Both have the mumps.

Medical men find Viola contracted the illness first. The dog apparently received the germ from her.

The picture teaches a lesson. It is: *Keep dogs out of sick rooms—both for the dogs' good and for the good of those to whom they might carry disease.*

The Marry-Go-Round

By Helen Rowland

CYNIC'S UNABRIDGED

MARRIAGE: The intermission between the wedding and the interlocutory decree.

VACUUM: The intermission between the interlocutory and the final decrees.

NEVER AGAIN: A masculine oath, meaning "not until the next time."

FOREVER: An avowal of love, meaning "for quite a little while."

EARLY BIRD: The simple-minded robin, who flies north believing it is spring, because he sees the women wearing straw hats.

BACK-SEAT DRIVER: A safety-device to make a man keep his mind on the road, his foot on the brake and his eyes off the women.

MIRROR: A woman's most intimate pal and severest critic, which sees all, tells all—and leaves her wondering what she's going to do about it.

TO LOVE: The first verb, which a man learns to conjugate in Latin—and the last which he ever really understands anything about in English.

SENSE OF HUMOR: That rare gift which everybody thinks that nobody else possesses. The balancing-rod which keeps us on life's trolley.

DADDY: A nickname employed by a gold-digger for the sap who is paying the check. Also, a pet-name often used by a childless two-hundred-pound wife for a half-portion of husband.

AGE-OF-DISCRETION: That bitter moment at which a man realizes that if he wants to be popular with the gals he will have to stop playing Romeo and begin making-up as Santa Claus.

CO-RESPONDENT: The husband of a woman who is already wedded to her job. The wife of a man who is already wedded to his golf.

PROCRASTINATION: The fine art of keeping up with yesterday. A husband's way of putting off until day after tomorrow the chores he should have done weeks before last.

LONELINESS: Company without companionship. (See Unhappy Marriage.)

Words of Wise

There is no worse pestilence than a foe hanging around.—Chaucer.

Remorse is the echo of a lost virtue.—Bulwer Lytton.

Weeping is the ease of woe.—Richard Crashaw.

Obstacles are objects that show what men are.—Epictetus.

Noise Can Destroy Health

By Winifred Black

"YAH-YEP-YEP, you-oo-oo," called the little dog.

Well, little brother, you really are in trouble, aren't you, out there in the dark of the night? Are you cold and hungry, too?

And just as strange as a little, helpless child would be alone in the cold and dark, I wonder who left you so.

Nothing weak-backed about you, is there? You have a stubborn spirit of your own. You know where you saw him last and there you are going to stay until you die of cold and hunger and exhaustion. I wonder what sort of a chap he is, that master who has forgotten you. How did he come to leave you to freeze and starve alone?

And to think I moved down into this street to get away from the cats, and their terrible noises of the jungle!

JUNGLE BEASTS

Some people think they have fame cats. But I never saw one blinking in the sun, or slithering through the shadows that it did not say to me as plain as silence and contentment could speak:

"Oh, if I were only as big as my cousin, the tiger, I would tear you to pieces just for the fun of it."

Well, I'll take a dog, thank you, a dog with his blunt ways and his deep heart of loyalty and affection.

There's a man in the house next to me who is making a fight for his life, poor fellow! There's nothing particular for him to live for, either, nothing but hard work—and a little hope, and, perhaps, the loyalty of a dog.

But he's fighting so hard, poor fellow, and the doctors and the nurses are fighting with him. They say that if he could get one good night's sleep he might be able to live and go on with the work he thinks is so important. A dog's howl never kept you awake an hour in your life. You don't even wonder what is the matter with the dog. You just roll over and go to sleep and the man next door—

A GOOD FIGHT

Oh, well, he must take his chance.

The young people down the way —I'm glad they had their party and enjoyed it. But wouldn't it be lovelier if they had said goodby on the way home and let it go at that?

Slam! Bang! There—you've been waiting for that for an hour and: "Goodnight, Charlie, Goodnight Evelyn. Goodnight—" Over and over again.

Ah, well, what is it the old song says?—"Men must work and women must weep." The women will weep all right if they don't get a chance for a night's decent sleep once in a while.

A standing salute to you, Mayor Fiorello La Guardia of New York, on your fight for some sort of kindly domination over the night noises that are enough to drive a whole nation crazy.

Japan's Famed Sage

By Edwin C. Hill

Human Side of the News

THE GLOBE TROTTER OF HEARST METROTONE NEWS

High on a mountainside in Japan lives a gentle old man, with simple robes of exquisite beauty, a face which suggests delicately carved teakwood, and gracile, slender hands, folding perhaps a flower or a paint brush. By his side is a beautiful girl, an artist there to record in color and line a flick of beauty at her master's behest.

Edwin C. Hill

The simple house and garden are an arcanum of the subtlest, the most enduring beauty of Japan—a vase, a kakamona, perhaps the rarest and most exquisite prints of Hokasai, or Hiroshigi, or Toyokini.

There is timeless and gentle repose here. There is a ceremonial, as carefully and minutely stylized as the ceramics and pictures. Behavior and art are exquisitely blended. They are one.

ADVISES EMPEROR

Down on the plain the aesthetic unities fall short of fulfillment. Guns roar at dawn and the blood of statesmen is red on the snow. The guns voice the deadly hatred of old feudal, romantic Japan against the rising industrialists, the Mitsuis and Mitsubishis.

The bright-eyed, sleek little brown man is summoned down from his mountainside. He leisurely pace, with calm dignity, leaning on his long staff, he proceeds to the palace of the Emperor to give counsel in golden words of wisdom, minted in his retreat of beauty and meditation.

He is Prince Kimmochi Saionji, 87 years old, the eldest of the elder statesmen, translated like Elijah to seeming immortality, descending only to advise the Son of Heaven in a critical hour. If revered custom holds, it is he who will whisper the name of the new premier. At a nod from him, Japan left the League of Nations. Later, the announcement of her Asiatic Monroe doctrine was attributed to him.

He was born five years before Commodore Perry's ships brought to the land of plum blossoms the devices of a blatant new world—a world of machines and guns, of vast dominions and imperial dines.

STUDIED IN EUROPE

Of the ancient Samurai, gifted, intelligent, the youth eagerly sought knowledge of this new world. He studied in Paris, learning to speak and read French readily. He was enchanted with the virile, eager, versatile young Clemenceau. Clemenceau taught him the fine shadings and subtleties of Occidental statecraft.

That was in 1868. He returned to Japan, a fervent evangelist of the ideals of Occidental democracy, of Occidental government. The Emperor Meiji, one of the great artificers of modern Japan, caught echoes of the Occidental liberalism. He countenanced a constitution. A poet and idealist, he began one of his poems with the words, "Ozoro Ni," meaning "Daring to Climb."

In those aspiring days, the brilliant, versatile young Saionji attained eminence and leadership—but also disillusionment. Something like the remarkable life story of our own Henry Adams would be the narrative of his endless groping for some manifest truth, some formula of hand human security and justice.

AT THE CROSSROADS

In his middle years he abandoned the Rousseauesque yearnings of his youth. It is said that his thinking was influenced—possibly merely confirmed—by Gustav Le Bon's penetrating researches in crowd psychology, chilling reading for those who cling to a belief in the innate goodness and wisdom of the mass.

At the turn of the century, Japan was at the crossroads. Japan of the Samurai was hostile to the new steel-girded Japan of the bankers and industrialists. It was this dissension which today is written in blood. Saionji clung to his youthfully cherished ideals of democracy. But he found no soil for them in either the romantic carry-over from feudalism or in the new Japan of the great entrepreneurs.

Gently, gradually, wistfully it seemed, rather than by deliberate choice, he became the ally and leader of the latter, heading their political party. The wily Clemenceau had taught him much. But he embodied power and revolution, tempered and strong, as well as astuteness and intelligence.

Gradually he gathered in his delicate fingers the strands of great power. There was in his nature a duality which inevitably made him in his later years the repository of ancient wisdom and the counsellor to the emperor.

ABOVE THE BATTLE

As the conflict sharpened between the militarists, the (divided romanticists impelled by the past, and the industrialists, lured by the future, he aroused the dangerous enmity of the former, but somehow, benign, venerable, always in seemly conformity with that which his country most venerated, he came to dwell, "above the battle," and, in time, to personalize the ineffable wisdom and virtue for which the Orient always has sought a human symbol.

Far beyond the realm of sidereal time, he seems, on his mountainside, beyond the stress of earthly contention. There are those who whisper that behind Japan's Manchurian outreach, there is forming a ruthless Pan-Asiatic movement, and that the brown and black people of the earth will be aligned against the white.

Saionji's career and his power are mystifying to us, and perhaps a reminder of how little we really know of that strange domain on which Perry's ships intruded 82 years ago.

Listen, World!

By Elsie Robinson

I'll bet Dorothea Brande has started plenty with this new book of hers which Simon and Schuster have just published —"WAKE UP AND LIVE!"

Elsie Robinson

It's exactly the sort of book that about one hundred million discouraged, disgusted and downright bewildered humans are going to grab and gobble like a starved wolf pup goes for a gob of steak.

Not a very artistic simile, stranger, but you can put your money on it. For if there's one thing above all others which the average American wants to know how to do just now, it's exactly that—WAKE UP AND LIVE!

Not—mind you—that I think Dorothea Brande or anyone else can tell 'em exactly how. Which may be a bit of a jolt, seein' as how this is supposed to be an enthusiastic book review. And I'm just because I'm enthusiastic doesn't mean that I can't also be honest.

And I honestly don't believe that any of us can tell the other fellow how he should live his life.

LUSTY PRAISE

But as a swell swiftie on the well known jowl—and a guaranteed recipe for landing you back in circulation—I'm passing on Mrs. Brande's book with lusty whoops of red-hot enthusiasm.

First off, she presents herself as probably the most convincing Exhibit A before the American public today. Here's a lady who, until two years ago, was leading a completely unsatisfactory life according to her notion of what an unsatisfactory life ought to be—and admitted it.

She had been a professional writer and editor for 20 years and didn't (though in much nicer words) give a hoot for her entire performance. Though it included 42 books and 20 years of audiences.

In short, she was leading one of those Typical American Success Story Lives, which look so lovely on club programs but taste like last week's corned beef hash to the fellow who's consuming it.

And then suddenly she made a discovery. A discovery of a new way to think about life and work and write it. And what that discovery has done to Dorothea Brande, and enthusiastic letters from her paging her, is Dynamite—and nothing else but.

Obviously, I can't give you the details of that discovery here. Nor do I agree with Mrs. Brande on some of the details. The notion of character development by not speaking for a whole hour each day unless you're asked, or of making a new acquaintance talk entirely about himself, is right in the same class with hair cloth shirts, spike mattresses and whipping bees, so far as I'm concerned.

ACCUSES MILLIONS

But she's passing on one piece of information that deserves a national pow-wow and would probably change the whole trend of your life for you within the next 24 hours if you'd let it. Meaning what? This:

We all take for granted the will to live. The will to power—

BUT MRS. BRANDE RISES TO REMIND YOU THAT THERE IS ANOTHER FORM OF WILLING WHICH IS EQUALLY WIDESPREAD AND INFINITELY MORE VIRULENT—NAMELY, THE WILL TO FAIL. THE WILL TO DIE.

But who'd want to fail or die? Millions of us, my dears! Millions of terrified and disorganized people who merely pesty people, who lack the courage to face life and the knack of achieving power and popularity, and so go around "dying off by inches" as a substitute for red-blooded existence.

Millions of people who, with every gesture, every word, every sob even every silence, practice and preach discouragement, futility, failure.

Domestic martyrs . . . self-pity addicts . . . professional pollyannas . . . and all the other whining tribes of quitters, squawkers and squeakers.

Millions of 'em—and maybe one of them is YOU.

And if that isn't reason enough for spending cash for your soul's salvation and as swell a sapping tonic as there is on the market, you'd better wire Cousin Clara to order the lilies, dearie.

Bible Text: "Let us therefore cast off the works of darkness and let us put on the armour of light."—Romans 13:12.

Suggested by the Rev. James H. Franklin, President of Northern Baptist Convention.